

DRAFT FEASIBILITY REPORT FEASIBILITY ANALYSIS OF WATER SUPPLY FOR SMALL PUBLIC WATER SYSTEMS

CITY OF SMYER

PWS ID# 1100010, CCN# 10606

Prepared for:

THE TEXAS COMMISSION ON ENVIRONMENTAL QUALITY



Prepared by:

THE UNIVERSITY OF TEXAS BUREAU OF ECONOMIC GEOLOGY

AND

PARSONS

Preparation of this report was financed by the Texas Commission on Environmental Quality through the Drinking Water State Revolving Fund Small Systems Assistance Program

AUGUST 2007

DRAFT FEASIBILITY REPORT

**FEASIBILITY ANALYSIS OF WATER SUPPLY
FOR SMALL PUBLIC WATER SYSTEMS**

**CITY OF SMYER
PWS ID# 1100010, CCN# 10606**

Prepared for:

THE TEXAS COMMISSION ON ENVIRONMENTAL QUALITY

Prepared by:

**THE UNIVERSITY OF TEXAS BUREAU OF ECONOMIC
GEOLOGY**

AND

PARSONS

*Preparation of this report was financed by the Texas Commission on Environmental
Quality through the Drinking Water State Revolving Fund Small Systems Assistance
Program*

THIS DOCUMENT IS RELEASED FOR THE PURPOSE OF INTERIM REVIEW UNDER THE
AUTHORITY OF ERIC J. DAWSON, P.E. 79564 ON AUGUST 31, 2007. IT IS NOT TO BE USED
FOR CONSTRUCTION, BIDDING, OR PERMIT PURPOSES.

AUGUST 2007

EXECUTIVE SUMMARY

INTRODUCTION

The University of Texas Bureau of Economic Geology (BEG) and its subcontractor, Parsons Infrastructure and Technology Group Inc. (Parsons), was contracted by the Texas Commission on Environmental Quality (TCEQ) to conduct a project to assist with identifying and analyzing alternatives for use by Public Water Systems (PWS) to meet and maintain Texas drinking water standards.

The overall goal of this project was to promote compliance using sound engineering and financial methods and data for PWSs that had recently recorded sample results exceeding maximum contaminant levels (MCL). The primary objectives of this project were to provide feasibility studies for PWSs and the TCEQ Water Supply Division that evaluate water supply compliance options, and to suggest a list of compliance alternatives that may be further investigated by the subject PWS for future implementation.

This feasibility report provides an evaluation of water supply alternatives for the City of Smyer PWS. The City of Smyer Public Water System is located west of the City of Lubbock, Texas, on State Highway 114. Jo Ann Beard, City Secretary, is the system point of contact, and Jaime Torrez, Public Works Director, is the operator of the system. Mr. Torrez has a Class “C” groundwater operator’s license and a wastewater license with 18 years’ experience. A licensed town council member occasionally relieves Jaime Torrez, who is on 24-hour call. The City of Smyer has a population of 480 with 180 metered service connections.

Fluoride has been detected from 4.68 mg/L through 5.2 mg/L between January 1998 and February 2005 exceeding the MCL of 4 mg/L. Arsenic was detected during the same period with values ranging from 0.00763 mg/L through 0.0117 mg/L. The current arsenic MCL of 0.010 mg/L became effective January 23, 2006 (USEPA 2007a; TCEQ 2004). The one arsenic result above 0.010 mg/L occurred prior to January 23, 2006. The treatment employed for disinfection is not appropriate or effective for removal of fluoride or arsenic, so optimization is not expected to be effective for increasing removal of these contaminants.

Basic system information for the City of Smyer PWS is shown in Table ES.1.

Table ES.1 City of Smyer PWS Basic System Information

Population served	480
Connections	180
Average daily flow rate	0.051 million gallons per day (mgd)
Peak demand flow rate	142 gallons per minute (0.204 mgd), estimated
Water system peak capacity	0.273 mgd, estimated
Typical arsenic range	0.00763 to 0.0117 mg/L
Typical fluoride range	4.68 to 5.2 mg/L

STUDY METHODS

The methods used for this project were based on a pilot project performed in 2004 and 2005 by TCEQ, BEG, and Parsons. Methods for identifying and analyzing compliance options were developed in the pilot project (a decision tree approach).

The process for developing the feasibility study used the following general steps:

- Gather data from the TCEQ and Texas Water Development Board databases, from TCEQ files, and from information maintained by the PWS;
- Conduct financial, managerial, and technical (FMT) evaluations of the PWS;
- Perform a geologic and hydrogeologic assessment of the study area;
- Develop treatment and non-treatment compliance alternatives which, in general, consist of the following possible options:
 - Connecting to neighboring PWSs via new pipeline or by pumping water from a newly installed well or an available surface water supply within the jurisdiction of the neighboring PWS;
 - Installing new wells within the vicinity of the PWS into other aquifers with confirmed water quality standards meeting the MCLs;
 - Installing a new intake system within the vicinity of the PWS to obtain water from a surface water supply with confirmed water quality standards meeting the MCLs;
 - Treating the existing non-compliant water supply by various methods depending on the type of contaminant; and
 - Delivering potable water by way of a bottled water program or a treated water dispenser as an interim measure only.
- Assess each of the potential alternatives with respect to economic and non-economic criteria;
- Prepare a feasibility report and present the results to the PWS.

This basic approach is summarized in Figure ES-1.

HYDROGEOLOGICAL ANALYSIS

The major aquifer in the study area is the High Plains or Ogallala aquifer. The main geologic unit that makes up the High Plains aquifer is the Ogallala Formation, which consists of coarse fluvial sandstones and conglomerates. The City of Smyer PWS obtains groundwater from three wells designated as being at a depth between 119 and 135 feet within the Ogallala aquifer.

There are no obvious groundwater sources in the vicinity (10 km) of the PWS that can serve as alternative sources. Because no wells near the PWS wells show acceptable water

1 quality, it may be necessary to look for new supplies in or near wells farther from the PWS.
2 Acceptable groundwater quality increases to the northeast, coinciding with a regional change
3 in water quality in the Ogallala aquifer. This area is a significant distance away.

4 In addition, regional analyses show that water quality increases with depth. This
5 suggests that tapping deeper water by increasing the depth of one or more wells and screening
6 only the deeper portion may decrease concentrations of these constituents in drinking water.
7 However, there are not enough local data available to evaluate this option.

8 **COMPLIANCE ALTERNATIVES**

9 Overall, the system had a good level of FMT capacity. The system had some areas that
10 needed improvement to be able to address future compliance issues; however, the system does
11 have many positive aspects, including service agreements, a reserve account, emergency
12 preparedness, and a dedicated and knowledgeable staff. Areas of concern for the system
13 included lack of detailed capital improvement planning and lack of compliance with water
14 quality standards.

15 There are several PWSs within 15 miles of the City of Smyer. Many of these nearby
16 systems also have problems with arsenic and fluoride, but there are systems with good quality
17 water. In general, feasibility alternatives were developed based on obtaining water from the
18 nearest PWSs, either by directly purchasing water, or by expanding the existing well field.
19 There is a minimum of surface water available in the area, and obtaining a new surface water
20 source is considered through an alternative where treated surface water is obtained from the
21 Canadian River Municipal Water Authority (CRMWA). In addition to the CRMWA, the City
22 of Lubbock is a potential large regional water supplier. There is a CRMWA pipeline that
23 passes very close to the city limits and could potentially supply water to City of Smyer.

24 Installing a pipeline connection to the CRMWA is likely to be one of the lower cost
25 purchased water alternatives in terms of capital costs and annual O&M costs. If compliant
26 groundwater can be found, developing a new well close to City of Smyer is likely to also be
27 the good solution. Having a new well close to City of Smyer is likely to be one of the lower
28 cost alternatives since the PWS already possesses the technical and managerial expertise
29 needed to implement this option. The cost of installing a new well nearby would also be
30 reasonable, but the costs of the other alternatives quickly increase with pipeline length,
31 making proximity of the alternate source a key concern. A new compliant well or obtaining
32 water from a neighboring compliant PWS has the advantage of providing compliant water to
33 all taps in the system.

34 A number of centralized treatment alternatives for arsenic removal have been developed
35 and were considered for this report, for example, reverse osmosis and EDR centralized
36 treatment alternatives for fluoride and arsenic removal have been developed and were
37 considered for this report. Point-of-use (POU) and point-of-entry treatment alternatives were
38 also considered. Temporary solutions such as providing bottled water or providing a
39 centralized dispenser for treated or trucked-in water, were also considered as alternatives.

Figure ES-1 Summary of Project Methods

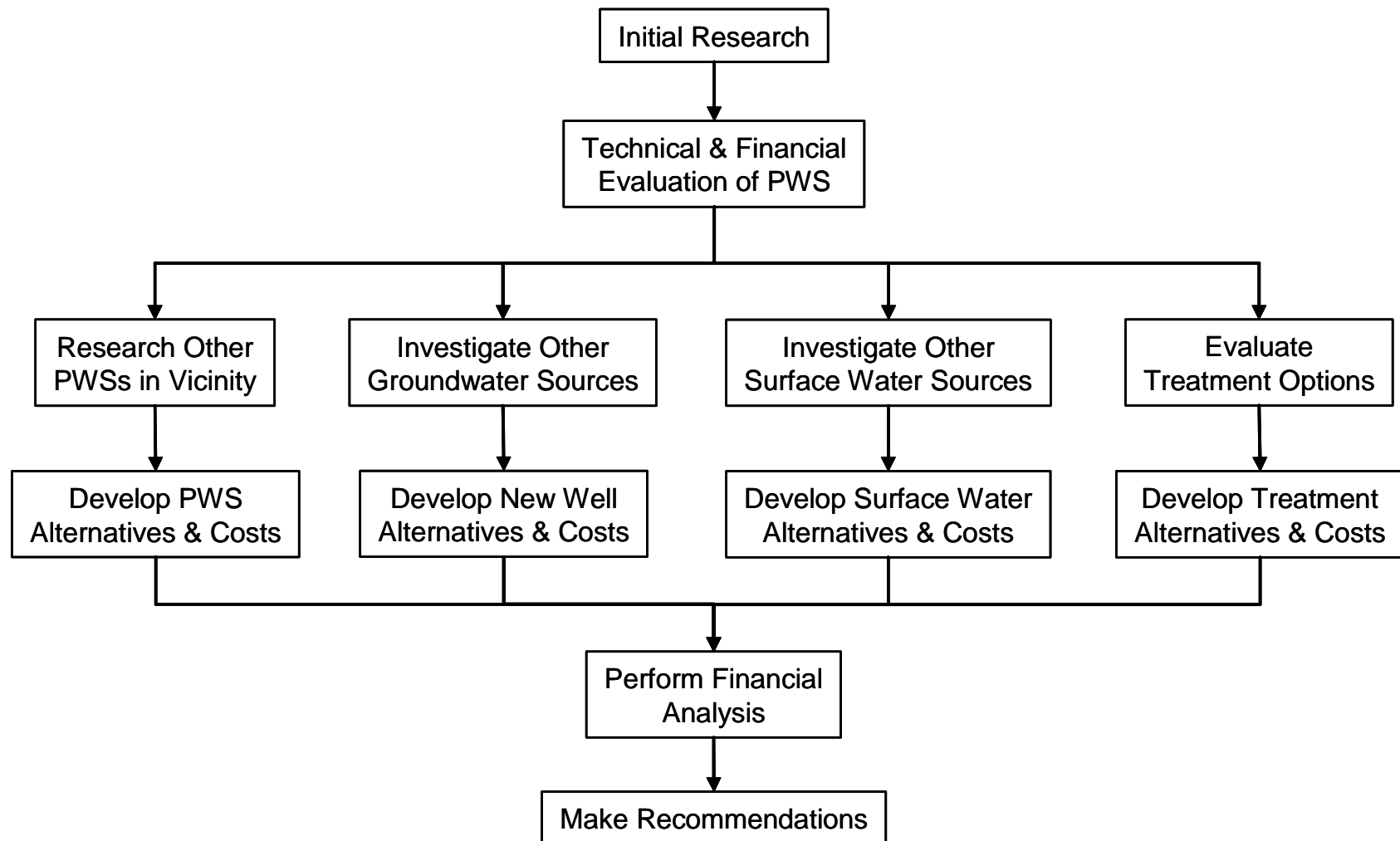

Central treatment can be cost-competitive with the alternative of new nearby wells, but would require significant institutional changes to manage and operate. Like obtaining an alternate compliant water source, central treatment would provide compliant water to all water taps.

POU treatment can be cost competitive, but does not supply compliant water to all taps. Additionally, significant efforts would be required for maintenance and monitoring of the POU treatment units.

Providing compliant water through a central dispenser is significantly less expensive than providing bottled water to 100 percent of the population, but a significant effort is required for clients to fill their containers at the central dispenser.

FINANCIAL ANALYSIS

Financial analysis of the City of Smyer PWS indicated that current water rates are adequately funding operations. The current average water bill of \$525 (\$43.75 per month) represents approximately 1.7 percent of the median household income (MHI). Table ES.2 provides a summary of the financial impact of implementing selected compliance alternatives, including the rate increase necessary to meet current operating expenses. The alternatives were selected to highlight results for the best alternatives from each different type or category.

Some of the compliance alternatives offer potential for shared or regional solutions. A group of PWSs could work together to implement alternatives for developing a new groundwater source or expanding an existing source, obtaining compliant water from a large regional provider, or for central treatment. Sharing the cost for implementation of these alternatives could reduce the cost on a per user basis. Additionally, merging PWSs or management of several PWSs by a single entity offers the potential for reduction in administrative costs.

Table ES.2 Selected Financial Analysis Results

Alternative	Funding Option	Average Annual Water Bill	Percent of MHI
Current	NA	\$525	1.7
To meet current expenses	NA	\$518	1.7
Purchase Water from CRMWA Lubbock-Levelland	100% Grant	\$671	2.2
	Loan/Bond	\$744	2.4
Central treatment – Electro-dialysis Reversal	100% Grant	\$958	3.1
	Loan/Bond	\$1,294	4.7
Point-of-use	100% Grant	\$565	1.8
	Loan/Bond	\$671	2.2
Public dispenser	100% Grant	\$780	2.5
	Loan/Bond	\$788	2.5

TABLE OF CONTENTS

EXECUTIVE SUMMARY	ES-1
LIST OF TABLES.....	V
LIST OF FIGURES.....	VI
ACRONYMS AND ABBREVIATIONS	VII
SECTION 1 INTRODUCTION	1-1
1.1 Public Health and Compliance with MCLs.....	1-4
1.2 Method.....	1-4
1.3 Regulatory Perspective.....	1-5
1.4 Abatement Options.....	1-5
1.4.1 Existing Public Water Supply Systems	1-5
1.4.1.1 Quantity	1-5
1.4.1.2 Quality	1-6
1.4.2 Potential for New Groundwater Sources.....	1-7
1.4.2.1 Existing Non-Public Supply Wells.....	1-7
1.4.2.2 Develop New Wells.....	1-8
1.4.3 Potential for Surface Water Sources.....	1-8
1.4.3.1 Existing Surface Water Sources	1-8
1.4.3.2 New Surface Water Sources.....	1-9
1.4.4 Identification of Treatment Technologies for Fluoride and Arsenic.....	1-9
1.4.4.1 Treatment Technologies for Fluoride.....	1-10
1.4.4.2 Treatment Technologies for Arsenic.....	1-10
1.4.5 Treatment Technologies Description	1-10
1.4.5.1 Reverse Osmosis	1-11
1.4.5.2 Electrodialysis Reversal	1-12
1.4.6 Point-of-Entry and Point-of-Use Treatment Systems.....	1-14
1.4.7 Water Delivery or Central Drinking Water Dispensers	1-16
SECTION 2 EVALUATION METHOD.....	2-1
2.1 Decision Tree.....	2-1
2.2 Data Sources and Data Collection.....	2-1
2.2.1 Data Search.....	2-1
2.2.1.1 Water Supply Systems.....	2-1
2.2.1.2 Existing Wells	2-6
2.2.1.3 Surface Water Sources	2-6

1	2.2.1.4	Groundwater Availability Model	2-6
2	2.2.1.5	Water Availability Model.....	2-6
3	2.2.1.6	Financial Data.....	2-7
4	2.2.1.7	Demographic Data.....	2-7
5	2.2.2	PWS Interviews	2-7
6	2.2.2.1	PWS Capacity Assessment Process	2-7
7	2.2.2.2	Interview Process	2-9
8	2.3	Alternative Development and Analysis.....	2-10
9	2.3.1	Existing PWS.....	2-10
10	2.3.2	New Groundwater Source	2-11
11	2.3.3	New Surface Water Source	2-11
12	2.3.4	Treatment.....	2-11
13	2.4	Cost of Service and Funding Analysis	2-12
14	2.4.1	Financial Feasibility	2-12
15	2.4.2	Median Household Income.....	2-13
16	2.4.3	Annual Average Water Bill.....	2-13
17	2.4.4	Financial Plan Development.....	2-13
18	2.4.5	Financial Plan Results	2-14
19	2.4.5.1	Funding Options	2-14
20	2.4.5.2	General Assumptions Embodied in Financial Plan Results	2-15
21	2.4.5.3	Interpretation of Financial Plan Results	2-15
22	2.4.5.4	Potential Funding Sources.....	2-16
23		SECTION 3 UNDERSTANDING SOURCES OF CONTAMINANTS	3-1
24	3.1	Regional Hydrogeology.....	3-1
25	3.2.	Contaminants of Concern in the Study Area.....	3-3
26	3.3	Regional Geology.....	3-11
27	3.4	Detailed Assessment.....	3-12
28	3.4.1	Summary of Alternative Groundwater Sources	3-15
29		SECTION 4 ANALYSIS OF THE CITY OF SMYER PWS	4-1
30	4.1	Description of Existing System.....	4-1
31	4.1.1	Existing System.....	4-1
32	4.1.2	Capacity Assessment.....	4-3
33	4.1.2.1	General Structure.....	4-4
34	4.1.2.2	General Assessment of Capacity.....	4-4
35	4.1.2.3	Positive Aspects of Capacity.....	4-4

1	4.1.2.4 Capacity Deficiencies.....	4-5
2	4.1.2.5 Potential Capacity Concerns	4-5
3	4.2 Alternative Water Source Development.....	4-5
4	4.2.1 Identification of Alternative Existing Public Water Supply Sources.....	4-5
5	4.2.1.1 Canadian River Municipal Water Authority	4-7
6	4.2.1.2 City of Lubbock Water System	4-8
7	4.2.2 Potential for New Groundwater Sources	4-9
8	4.2.2.1 Installing New Compliant Wells	4-9
9	4.2.2.2 Results of Groundwater Availability Modeling.....	4-9
10	4.2.3 Potential for New Surface Water Sources	4-10
11	4.2.4 Options for Detailed Consideration.....	4-11
12	4.3 Treatment Options	4-11
13	4.3.1 Centralized Treatment Systems.....	4-11
14	4.3.2 Point-of-Use Systems	4-11
15	4.3.3 Point-of-Entry Systems	4-11
16	4.4 Bottled Water.....	4-11
17	4.5 Alternative Development and Analysis.....	4-12
18	4.5.1 Alternative SR-1: Purchase Water from the CRMWA	4-12
19	4.5.2 Alternative SR-2: Purchase Water from the City of Lubbock	4-13
20	4.5.3 Alternative SR-3: New Well at 10 Miles	4-14
21	4.5.4 Alternative SR-4: New Well at 5 Miles	4-14
22	4.5.5 Alternative SR-5: New Well at 1 Mile.....	4-15
23	4.5.6 Alternative SR-6: Central RO Treatment.....	4-16
24	4.5.7 Alternative SR-7: Central EDR Treatment.....	4-16
25	4.5.8 Alternative SR-8: Point-of-Use Treatment.....	4-17
26	4.5.9 Alternative SR-9: Point-of-Entry Treatment.....	4-18
27	4.5.10 Alternative SR-10: Public Dispenser for Treated Drinking Water	4-19
28	4.5.11 Alternative SR-11: 100 Percent Bottled Water Delivery	4-20
29	4.5.12 Alternative SR-12: Public Dispenser for Trucked Drinking Water	4-21
30	4.5.13 Summary of Alternatives.....	4-22
31	4.6 Development and Evaluation of a Regional Solution	4-22
32	4.7 Cost of Service and Funding Analysis	4-22
33	4.7.1 Financial Plan Development.....	4-25
34	4.7.2 Current Financial Condition.....	4-25
35	4.7.2.1 Cash Flow Needs.....	4-25

1	4.7.2.2	Ratio Analysis	4-25
2	4.7.3	Financial Plan Results	4-25
3	SECTION 5	REFERENCES	5-1
4	APPENDICES		
5	Appendix A	PWS Interview Forms	
6	Appendix B	Cost Basis	
7	Appendix C	Compliance Alternative Conceptual Cost Estimates	
8	Appendix D	Example Financial Model	
9	Appendix E	Conceptual Analysis of Increasing Compliant Drinking Water	
10	Appendix F	General Contaminant Geochemistry	
11	Appendix G	Analysis of Shared Solutions	

LIST OF TABLES

1		
2	Table ES.1	City of Smyer PWS Basic System Information..... ES-1
3	Table ES.2	Selected Financial Analysis Results..... ES-5
4	Table 3.1	Summary of Arsenic Concentrations by Aquifer3-4
5	Table 3.2	Summary of Nitrate Concentrations by Aquifer3-5
6	Table 3.3	Summary of Fluoride Concentrations by Aquifer3-7
7	Table 3.4	Summary of Selenium Concentrations by Aquifer3-9
8	Table 3.5	Fluoride and Arsenic Concentrations in the City of Smyer PWS3-12
9	Table 3.6	Most Recent Concentrations in Potential Alternative Source3-15
10	Table 4.1	Selected Public Water Systems within 15 Miles of the City of Smyer4-6
11	Table 4.2	Public Water Systems Within the Vicinity of the City of Smyer
12		PWS Selected for Further Evaluation.....4-7
13	Table 4.3	Summary of Compliance Alternatives for City of Smyer PWS.....4-23
14	Table 4.4	Financial Impact on Households for City of Smyer PWS.....4-27
15		

LIST OF FIGURES

1		
2	Figure ES-1 Summary of Project Methods.....	ES-4
3	Figure 1.1 City of Smyer Location Map.....	1-2
4	Figure 1.2 Groundwater Districts, Conservation Areas, Municipal Authorities,	
5	and Planning Groups	1-3
6	Figure 2.1 Decision Tree – Tree 1 Existing Facility Analysis.....	2-2
7	Figure 2.2 Decision Tree – Tree 2 Develop Treatment Alternatives.....	2-3
8	Figure 2.3 Decision Tree – Tree 3 Preliminary Analysis	2-4
9	Figure 2.4 Decision Tree – Tree 4 Financial and Managerial	2-5
10	Figure 3.1 Nine Counties Study Area and PWS Well Locations	3-1
11	Figure 3.2 Major and Minor Aquifers in the Study Area	3-2
12	Figure 3.3 Water Quality Zones in the Study Area	3-2
13	Figure 3.4 Arsenic Concentrations in the Ogallala Aquifer Within the Study Area	3-3
14	Figure 3.5 Stratification of Arsenic Concentrations with Depth in the Ogallala-South	3-4
15	Figure 3.6 Nitrate Concentrations in the Ogallala Aquifer Within the Study Area.....	3-5
16	Figure 3.7 Stratification of Nitrate-N Concentrations with Depth in the	
17	Ogallala-South.....	3-6
18	Figure 3.8 Relationship between Nitrate Concentrations and Cultivated Land	3-6
19	Figure 3.9 Spatial Distribution of Fluoride Concentrations in the Study Area	3-7
20	Figure 3.10 Stratification of Fluoride Concentrations with Depth in the	
21	Ogallala-South Area	3-8
22	Figure 3.11 Spatial Distribution of Selenium Concentrations in the Study Area.....	3-8
23	Figure 3.12 Stratification of Selenium Concentrations with Depth in the	
24	Ogallala-South Area	3-9
25	Figure 3.13 Spatial Distribution of Uranium Concentrations in the Study Area.....	3-10
26	Figure 3.14 Stratification of Uranium Concentrations with Depth in the	
27	Ogallala-South Area	3-11
28	Figure 3.15 Fluoride Concentrations in 5- and 10-Km Buffers of the City	
29	of Smyer PWS Wells.....	3-13
30	Figure 3.16 Arsenic Concentrations in 5- and 10-Km Buffers of the City	
31	of Smyer PWS Wells.....	3-14
32	Figure 3.17 Fluoride Concentrations Near and Northeast of the City of	
33	Smyer PWS Wells	3-15
34	Figure 4.1 City of Smyer Pipeline Alternatives.....	4-2
35	Figure 4.2 Alternative Cost Summary: City of Smyer PWS	4-28

1

ACRONYMS AND ABBREVIATIONS

°F	degrees Fahrenheit
µg/L	micrograms per liter
BAT	best available technology
BEG	Bureau of Economic Geology
CA	cellulose acetate
CCN	Certificate of Convenience and Necessity
CDBG	Community Development Block Grant
CFR	Code of Federal Regulations
CRMWA	Canadian River Municipal Water Authority
EDR	electrodialysis reversal
FMT	financial, managerial, and technical
GAM	groundwater availability model
gpd	gallons per day
gpm	gallons per month
HUD	U.S. Department of Housing and Urban Development
IX	ion exchange
LARS	Lubbock Area Regional Solution
MCL	maximum contaminant level
MF	microfiltration
mg/L	milligram per liter
mgd	million gallons per day
MHI	median household income
NF	nanofiltration
NMEFC	New Mexico Environmental Financial Center
NURE	National Uranium Resource Evaluation
O&M	operation and maintenance
ORCA	Office of Rural Community Affairs
Parsons	Parsons Infrastructure and Technology, Inc.
POE	point-of-entry
POU	point-of-use
psi	pounds per square inch
PVC	polyvinyl chloride
PWS	public water system
RO	reverse osmosis
SDWA	Safe Drinking Water Act
SRF	state revolving fund
TCEQ	Texas Commission on Environmental Quality
TCF	Texas Capital Fund
TDA	Texas Department of Agriculture
TDS	total dissolved solids
TFC	thin film composite
TWDB	Texas Water Development Board
USC	United States Code
USEPA	United States Environmental Protection Agency
WAM	water availability model

2

3

SECTION 1 INTRODUCTION

The University of Texas Bureau of Economic Geology (BEG) and its subcontractor, Parsons Infrastructure and Technology Group Inc. (Parsons), have been contracted by the Texas Commission on Environmental Quality (TCEQ) to assist with identifying and analyzing compliance alternatives for use by Public Water Systems (PWS) to meet and maintain Texas drinking water standards.

The overall goal of this project is to promote compliance using sound engineering and financial methods and data from PWSs that have recently had sample results that exceed maximum contaminant levels (MCL). The primary objectives of this project are to provide feasibility studies for PWSs and the TCEQ Water Supply Division that evaluate water supply compliance options, and to suggest a list of compliance alternatives that may be further investigated by the subject PWS with regard to future implementation. The feasibility studies identify a range of potential compliance alternatives and present basic data that can be used for evaluating feasibility. The compliance alternatives addressed include a description of what would be required for implementation, conceptual cost estimates for implementation, and non-cost factors that could be used to differentiate between alternatives. The cost estimates are intended for comparing compliance alternatives and to give a preliminary indication of potential impacts on water rates resulting from implementation.

It is anticipated that the PWS will review the compliance alternatives in this report to determine if there are promising alternatives, and then select the most attractive alternative(s) for more detailed evaluation and possible subsequent implementation. This report contains a decision tree approach that guided the efforts for this project and steps to guide a PWS through the subsequent evaluation, selection, and implementation of a compliance alternative.

This feasibility report provides an evaluation of water supply compliance options for the City of Smyer Water System, PWS ID# 1100010, Certificate of Convenience and Necessity (CCN) #10606, located in Hockley County. Recent sample results from the City of Smyer water system exceeded the MCL for fluoride of 4.0 milligrams per liter (mg/L) and the MCL for arsenic of 0.010 mg/L (USEPA 2007b; TCEQ 2004). The location of the City of Smyer Water System is shown on Figure 1.1. Various water supply and planning jurisdictions are shown on Figure 1.2. These water supply and planning jurisdictions are used in the evaluation of alternate water supplies that may be available in the area.

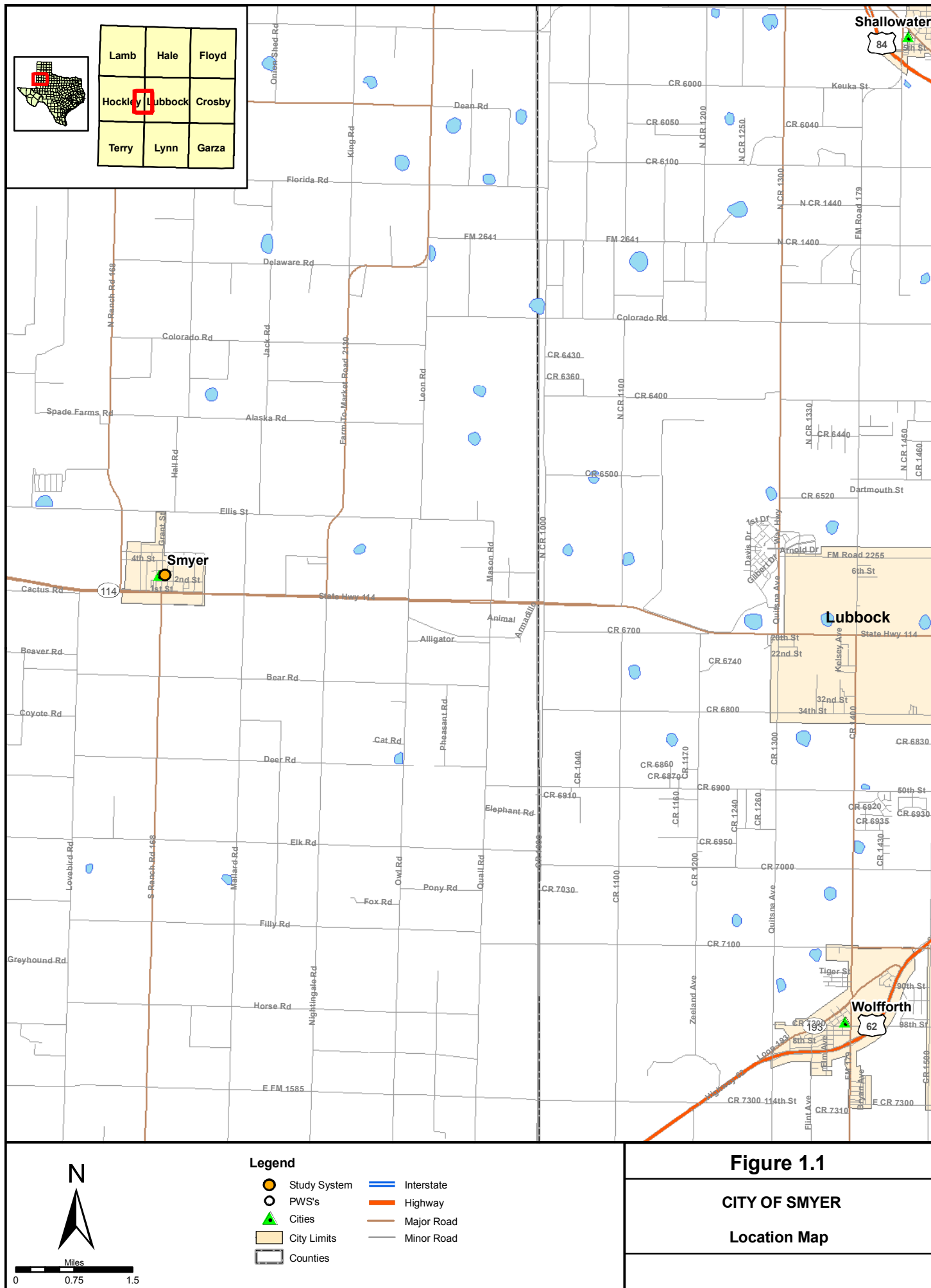

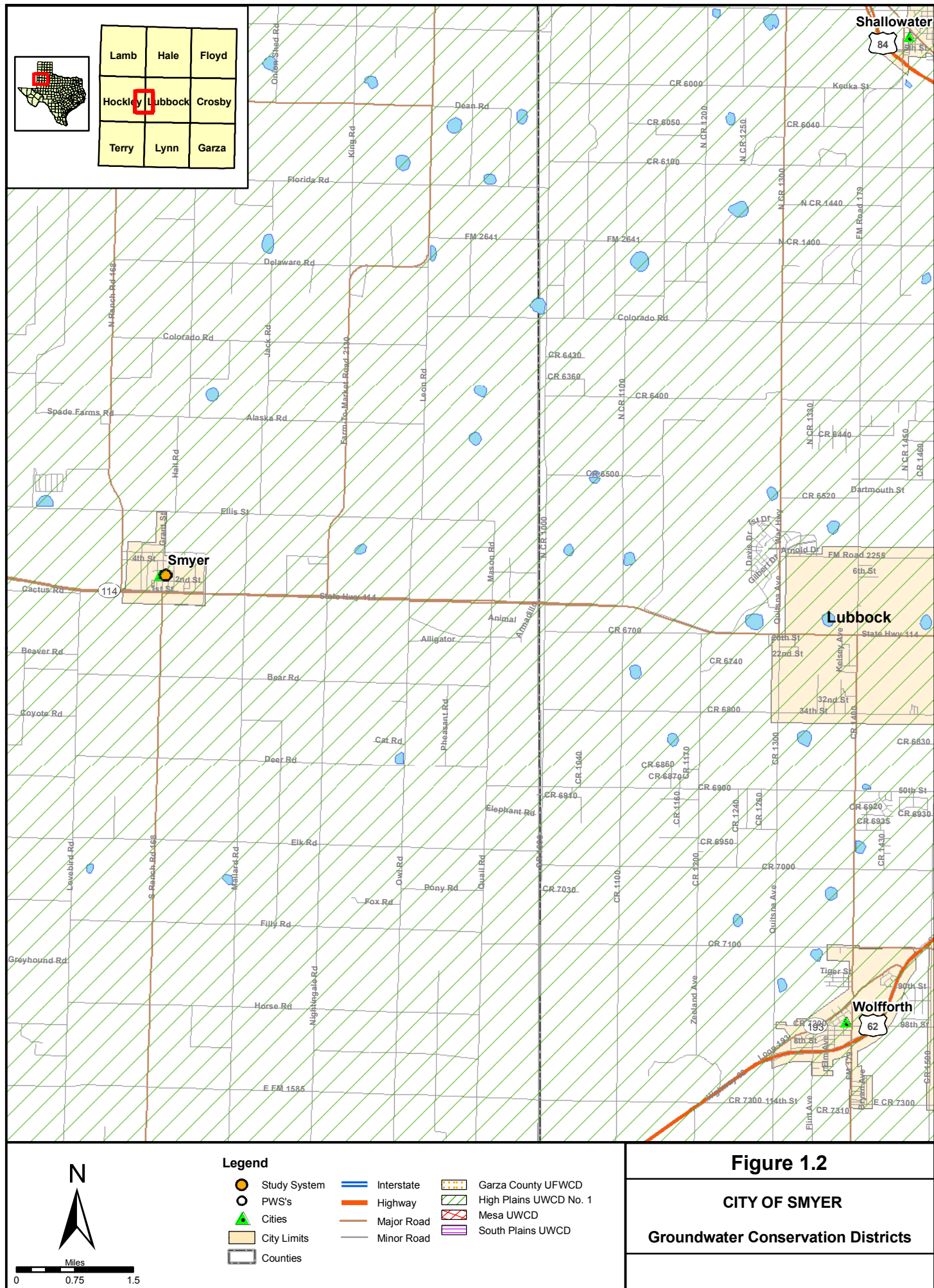

1.1 PUBLIC HEALTH AND COMPLIANCE WITH MCLS

The goal of this project is to promote compliance for PWSs that supply drinking water exceeding regulatory MCLs. This project only addresses those contaminants and does not address any other violations that may exist for a PWS. As mentioned above, the City of Smyer water system had recent sample results exceeding the MCL for fluoride and arsenic. In general, contaminant(s) in drinking water above the MCL(s) can have both short-term (acute) and long-term or lifetime (chronic) effects. Health concerns related to drinking water above MCLs for these two chemicals are briefly described below.

Potential health effects from the ingestion of water with levels of fluoride above the MCL (4 mg/L) over many years include bone disease, including pain and tenderness of the bones. Additionally, the U.S. Environmental Protection Agency (USEPA) has set a secondary fluoride standard of 2 mg/L to protect against dental fluorosis, which in its moderate or severe forms may result in a brown staining and/or pitting of the permanent teeth in children under 9 years (USEPA 2007c).

Potential health effects from long-term ingestion of water with levels of arsenic above the MCL (0.010 mg/L) include non-cancerous effects, such as cardiovascular, pulmonary, immunological, neurological and endocrine effects, and cancerous effects, including skin, bladder, lung, kidney, nasal passage, liver and prostate cancer (USEPA 2006).

1.2 METHOD

The methods for this project follow those of a pilot project performed by TCEQ, BEG, and Parsons. The pilot project evaluated water supply alternatives for PWSs that supply drinking water with fluoride and arsenic concentrations above USEPA and Texas drinking water standards. Three PWSs were evaluated in the pilot project to develop the method (*i.e.*, decision tree approach) for analyzing options for provision of compliant drinking water. This project is performed using the decision tree approach that was developed for the pilot project, and which was also used for subsequent projects in 2005 and 2006.

Other tasks of the feasibility study are as follows:

- Identifying available data sources;
- Gathering and compiling data;
- Conducting financial, managerial, and technical (FMT) evaluations of the selected PWSs;
- Performing a geologic and hydrogeologic assessment of the area;
- Developing treatment and non-treatment compliance alternatives;
- Assessing potential alternatives with respect to economic and non-economic criteria;
- Preparing a feasibility report; and
- Suggesting refinements to the approach for future studies.

The remainder of Section 1 of this report addresses the regulatory background, and provides a summary of fluoride and arsenic abatement options. Section 2 describes the method used to develop and assess compliance alternatives. The groundwater sources of fluoride and arsenic are addressed in Section 3. Findings for the City of Smyer PWS, along with compliance alternatives development and evaluation, can be found in Section 4. Section 5 references the sources used in this report.

1.3 REGULATORY PERSPECTIVE

The Utilities & Districts and Public Drinking Water Sections of the TCEQ Water Supply Division are responsible for implementing requirements of the Federal Safe Drinking Water Act (SDWA), which include oversight of PWSs and water utilities. These responsibilities include:

- Monitoring public drinking water quality;
- Processing enforcement referrals for MCL violators;
- Tracking and analyzing compliance options for MCL violators;
- Providing FMT assessment and assistance to PWSs;
- Participating in the Drinking Water State Revolving Fund (SRF) program to assist PWSs in achieving regulatory compliance; and
- Setting rates for privately-owned water utilities.

This project was conducted to assist in achieving these responsibilities.

1.4 ABATEMENT OPTIONS

When a PWS exceeds a regulatory MCL, the PWS must take action to correct the violation. The MCL exceedances at the City of Smyer PWS involve fluoride and arsenic. The following subsections explore alternatives considered as potential options for obtaining/providing compliant drinking water.

1.4.1 Existing Public Water Supply Systems

A common approach to achieving compliance is for the PWS to make arrangements with a neighboring PWS for water supply. For this arrangement to work, the PWS from which water is being purchased (supplier PWS) must have water in sufficient quantity and quality, the political will must exist, and it must be economically feasible.

1.4.1.1 Quantity

For purposes of this report, quantity refers to water volume, flowrate, and pressure. Before approaching a potential supplier PWS, the non-compliant PWS should determine its water demand on the basis of average day and maximum day. Peak instantaneous demands can be met through proper sizing of storage facilities. Further, the potential for obtaining the

appropriate quantity of water to blend to achieve compliance should be considered. The concept of blending involves combining water with low levels of contaminants with non-compliant water in sufficient quantity that the resulting blended water is compliant. The exact blend ratio would depend on the quality of the water a potential supplier PWS can provide, and would likely vary over time. If high quality water is purchased, produced or otherwise obtained, blending can reduce the amount of high quality water required. Implementation of blending will require a control system to ensure the blended water is compliant.

If the supplier PWS does not have sufficient quantity, the non-compliant community could pay for the facilities necessary to increase the quantity to the extent necessary to supply the needs of the non-compliant PWS. Potential improvements might include, but are not limited to:

- Additional wells;
- Developing a new surface water supply,
- Additional or larger-diameter piping;
- Increasing water treatment plant capacity
- Additional storage tank volume;
- Reduction of system losses,
- Higher-pressure pumps; or
- Upsized, or additional, disinfection equipment.

In addition to the necessary improvements, a transmission pipeline would need to be constructed to tie the two PWSs together. The pipeline must tie-in at a point in the supplier PWS where all the upstream pipes and appurtenances are of sufficient capacity to handle the new demand. In the non-compliant PWS, the pipeline must tie in at a point where no down stream bottlenecks are present. If blending is the selected method of operation, the tie-in point must be at the proper point of the existing non-compliant PWS to ensure that all the water in the system is blended to achieve regulatory compliance.

1.4.1.2 Quality

If a potential supplier PWS obtains its water from the same aquifer (or same portion of the aquifer) as the non-compliant PWS, the quality of water may not be significantly better. However, water quality can vary significantly due to well location, even within the same aquifer. If localized areas with good water quality cannot be identified, the non-compliant PWS would need to find a potential supplier PWS that obtains its water from a different aquifer or from a surface water source. Additionally, a potential supplier PWS may treat non-compliant raw water to an acceptable level.

Surface water sources may offer a potential higher-quality source. Since there are significant treatment requirements, utilization of surface water for drinking water is typically most feasible for larger local or regional authorities or other entities that may provide water to

several PWSs. Where PWSs that obtain surface water are neighbors, the non-compliant PWS may need to deal with those systems as well as with the water authorities that supply the surface water.

1.4.2 Potential for New Groundwater Sources

1.4.2.1 Existing Non-Public Supply Wells

Often there are wells not associated with PWSs that are located in the vicinity of the non-compliant PWS. The current use of these wells may be for irrigation, industrial purposes, domestic supply, stock watering, and other purposes. The process for investigating existing wells is as follows:

- Existing data sources (see below) are used to identify wells in the areas that have satisfactory quality. For the City of Smyer, the following standards could be used in a rough screening to identify compliant groundwater in surrounding systems:
 - Nitrate (measured as nitrogen) concentrations less than 8 mg/L (below the MCL of 10 mg/L);
 - Fluoride concentration less than 2.0 mg/L (below the Secondary MCL of 2 mg/L);
 - Arsenic concentration less than 0.008 mg/L (below the MCL of 0.010 mg/L);
 - Uranium concentration less than 24 µg/L (below the MCL of 30 µg/L; and
 - Selenium concentration less than 0.04 mg/L (below the MCL of 0.05 mg/L).
- The recorded well information are reviewed to eliminate those wells that appear to be unsuitable for the application. Often, the “Remarks” column in the Texas Water Development Board (TWDB) hard-copy database provides helpful information. Wells eliminated from consideration generally include domestic and stock wells, dug wells, test holes, observation wells, seeps and springs, destroyed wells, wells used by other communities, *etc*;
- Wells of sufficient size are identified. Some may be used for industrial or irrigation purposes. Often the TWDB database will include well yields, which may indicate the likelihood that a particular well is a satisfactory source;
- At this point in the process, the local groundwater control district (if one exists) should be contacted to obtain information about pumping restrictions. Also, preliminary cost estimates should be made to establish the feasibility of pursuing further well development options;
- If particular wells appear to be acceptable, the owner(s) should be contacted to ascertain their willingness to work with the PWS. Once the owner agrees to participate in the program, questions should be asked about the wells. Many owners have more than one well, and would probably be the best source of information

regarding the latest test dates, who tested the water, flow rates, and other well characteristics;

- After collecting as much information as possible from cooperative owners, the PWS would then narrow the selection of wells and sample and analyze them for quality. Wells with good quality would then be potential candidates for test pumping. In some cases, a particular well may need to be refurbished before test pumping. Information obtained from test pumping would then be used in combination with information about the general characteristics of the aquifer to determine whether a well at this location would be suitable as a supply source;
- It is recommended that new wells be installed instead of using existing wells to ensure the well characteristics are known and the well meets construction standards; and
- Permit(s) would then be obtained from the groundwater control district or other regulatory authority, and an agreement with the owner (purchase or lease, access easements, *etc.*) would then be negotiated.

1.4.2.2 Develop New Wells

If no existing wells are available for development, the PWS or group of PWSs has an option of developing new wells. Records of existing wells, along with other hydrogeologic information and modern geophysical techniques, should be used to identify potential locations for new wells. In some areas, the TWDB's Groundwater Availability Model (GAM) may be applied to indicate potential sources. Once a general area has been identified, land owners and regulatory agencies should be contacted to determine an exact location for a new well or well field. Pump tests and water quality tests would be required to determine if a new well will produce an adequate quantity of good quality water. Permits from the local groundwater control district or other regulatory authority could also be required for a new well.

1.4.3 Potential for Surface Water Sources

Water rights law dominates the acquisition of water from surface water sources. For a PWS, 100 percent availability of water is required, except where a back-up source is available. For PWSs with an existing water source, although it may be non-compliant because of elevated concentrations of one or more parameters, water rights may not need to be 100 percent available.

1.4.3.1 Existing Surface Water Sources

"Existing surface water sources" of water refers to municipal water authorities and cities that obtain water from surface water sources. The process of obtaining water from such a source is generally less time consuming and less costly than the process of developing a new source; therefore, it should be a primary course of investigation. An existing source would be limited by its water rights, the safe yield of a reservoir or river, or by its water treatment or water conveyance capability. The source must be able to meet the current demand and honor

contracts with communities it currently supplies. In many cases, the contract amounts reflect projected future water demand based on population or industrial growth.

A non-compliant PWS would look for a source with sufficient spare capacity. Where no such capacity exists, the non-compliant PWS could offer to fund the improvements necessary to obtain the capacity. This approach would work only where the safe yield could be increased (perhaps by enlarging a reservoir) or where treatment capacity could be increased. In some instances water rights, where they are available, could possibly be purchased.

In addition to securing the water supply from an existing source, the non-compliant PWS would need to arrange for transmission of the water to the PWS. In some cases, that could require negotiations with, contracts with, and payments to an intermediate PWS (an intermediate PWS is one where the infrastructure is used to transmit water from a “supplier” PWS to a “supplied” PWS, but does not provide any additional treatment to the supplied water). The non-compliant PWS could be faced with having to fund improvements to the intermediate PWS in addition to constructing its own necessary transmission facilities.

1.4.3.2 New Surface Water Sources

Communication with the TCEQ and relevant planning groups from the beginning is essential in the process of obtaining a new surface water source. Preliminary assessment of the potential for acquiring new rights may be based on surface water availability maps located on the TWDB website. Where water rights appear to be available, the following activities need to occur:

- Discussions with TCEQ to indicate the likelihood of obtaining those rights. The TCEQ may use the Water Availability Model (WAM) to assist in the determination.
- Discussions with land owners to indicate potential treatment plant locations.
- Coordination with US Army Corps of Engineers and local river authorities.
- Preliminary engineering design to determine the feasibility, costs, and environmental issues of a new treatment plant.

Should these discussions indicate that a new surface water source is the best option, the community would proceed with more intensive planning (initially obtaining funding), permitting, land acquisition, and detailed designs.

1.4.4 Identification of Treatment Technologies for Fluoride and Arsenic

Various treatment technologies were also investigated as compliance alternatives for treatment of fluoride and arsenic to regulatory levels (*i.e.*, MCLs). Numerous options have been identified by the USEPA as best available technologies (BAT) for non-compliant constituents. Identification and descriptions of the various BATs are provided in the following sections.

1.4.4.1 Treatment Technologies for Fluoride

Fluoride is a soluble anion and is not easily removed by particle filtration. The secondary MCL for fluoride is 2 mg/L. The USEPA BATs for fluoride removal include activated alumina adsorption and reverse osmosis. Other treatment technologies that can potentially remove fluoride from water include lime softening (modified), alum coagulation, electrodialysis (EDR) and anion exchange.

1.4.4.2 Treatment Technologies for Arsenic

In January 2001, the USEPA published a final rule in the Federal Register that established an MCL for arsenic of 0.010 mg/L (USEPA 2001). The regulation applies to all community water systems and non-transient, non-community water systems, regardless of size.

The new arsenic MCL of 0.010 mg/L became effective January 23, 2006, at which time the running average annual arsenic level would have to be at or below 0.010 mg/L at each entry point to the distribution system, although point-of-use (POU) treatment could be instituted in place of centralized treatment. All surface water systems had to complete initial monitoring for the new arsenic MCL or have a state-approved waiver by December 31, 2006. All groundwater systems need to complete initial monitoring or have a state-approved waiver by December 31, 2007.

Various treatment technologies were investigated as compliance alternatives for treatment of arsenic to regulatory levels (*i.e.*, MCL). According to a recent USEPA report for small water systems with less than 10,000 customers (EPA/600/R-05/001) a number of drinking water treatment technologies are available to reduce arsenic concentrations in source water to below the new MCL of 0.010 mg/L, including:

- Ion exchange (IX);
- Reverse osmosis (RO);
- EDR;
- Adsorption; and
- Coagulation/filtration.

1.4.5 Treatment Technologies Description

Reverse Osmosis EDR and adsorption are identified by USEPA as BATs for removal of both fluoride and arsenic. In this case, adsorption is not a feasible technology because of the high alkalinity of the groundwater. RO is also a viable option for POE and POU systems. A description of these technologies follows.

1.4.5.1 Reverse Osmosis

Process. RO is a physical process in which contaminants are removed by applying pressure on the feed water to force it through a semi-permeable membrane. RO membranes reject ions based on size and electrical charge. The raw water is typically called feed; the product water is called permeate; and the concentrated reject is called concentrate. Common RO membrane materials include asymmetric cellulose acetate (CA) or polyamide thin film composite (TFC). The TFC membrane operates at much lower pressure and can achieve higher salt rejection than the CA membranes but is less chlorine resistant. Common membrane construction includes spiral wound or hollow fine fiber. Each material and construction method has specific benefits and limitations depending on the raw water characteristics and pre-treatment. Spiral wound has been the dominant membrane type in typical RO systems. A newer, lower pressure type membrane that is similar in operation to spiral wound RO, is nanofiltration (NF), which has higher rejection for divalent ions than mono-valent ions. NF is sometimes used instead of RO for treating water with high hardness and sulfate concentrations. A typical RO installation includes a high pressure feed pump; parallel first and second stage membrane elements (in pressure vessels); and valves and piping for feed, permeate, and concentrate streams. Factors influencing membrane selection are cost, recovery, rejection, raw water characteristics, and pre-treatment. Factors influencing performance are raw water characteristics, pressure, temperature, and regular monitoring and maintenance. Depending on the membrane type and operating pressure, RO is capable of removing 85-95 percent of fluoride, and over 95 percent of nitrate and arsenic. The treatment process is relatively insensitive to pH. Water recovery is 60-80 percent, depending on raw water characteristics. The concentrate volume for disposal can be significant. The conventional RO treatment train for well water uses anti-scalant addition, cartridge filtration, RO membranes, chlorine disinfection, and clearwell storage.

Pre-treatment. RO requires careful review of raw water characteristics, and pre-treatment needs to prevent membranes from fouling, scaling, or other membrane degradation. Removal or sequestering of suspended solids is necessary to prevent colloidal and bio-fouling, and removal of sparingly soluble constituents such as calcium, magnesium, silica, sulfate, barium, *etc.*, may be required to prevent scaling. Pretreatment can include media filters to remove suspended particles; IX softening to remove hardness; antiscalant feed; temperature and pH adjustment to maintain efficiency; acid to prevent scaling and membrane damage; activated carbon or bisulfite to remove chlorine (post-disinfection may be required); and cartridge filters to remove any remaining suspended particles to protect membranes from upsets.

Maintenance. Rejection percentages must be monitored to ensure contaminant removal below MCLs. Regular monitoring of membrane performance is necessary to determine fouling, scaling, or other membrane degradation. Use of monitoring equipment to track membrane performance is recommended. Acidic or caustic solutions are regularly flushed through the system at high volume/low pressure with a cleaning agent to remove fouling and scaling. The system is flushed and returned to service. RO stages are cleaned sequentially. Frequency of membrane replacement is dependent on raw water characteristics, pre-treatment, and maintenance.

Waste Disposal. Pre-treatment waste streams, concentrate flows, and spent filters and membrane elements all require approved disposal methods. Disposal of the significant volume of the concentrate stream is a problem for many utilities.

ADVANTAGES (RO)

- Produces the highest water quality.
- Can effectively treat a wide range of dissolved salts and minerals, turbidity, health and aesthetic contaminants, and certain organics. Some highly-maintained units are capable of treating biological contaminants.
- Low pressure - less than 100 pounds per square inch (psi), compact, self-contained, single membrane units are available for small installations.

Disadvantages (RO)

- Relatively expensive to install and operate.
- Frequent membrane monitoring and maintenance; pressure, temperature, and pH requirements to meet membrane tolerances. Membranes can be chemically sensitive.
- Additional water usage depending on rejection rate.

A concern with RO for treatment of inorganics is that if the full stream is treated, then most of the alkalinity and hardness would also be removed. In that event, post-treatment may be necessary to avoid corrosion problems. If feasible, a way to avoid this issue is to treat a slip stream of raw water and blend the slip stream back with the raw water rather than treat the full stream. The amount of water rejected is also an issue with RO. Discharge concentrate can be between 10 and 50 percent of the influent flow.

1.4.5.2 Electrodialysis Reversal

Process. EDR is an electrochemical process in which ions migrate through ion-selective semi-permeable membranes because of their attraction to two electrically charged electrodes. A typical EDR system includes a membrane stack with a number of cell pairs, each consisting of a cation transfer membrane, a demineralized flow spacer, an anion transfer membrane, and a concentrate flow spacer. Electrode compartments are at opposite ends of the stack. The influent feed water (chemically treated to prevent precipitation) and the concentrated reject flow in parallel across the membranes and through the demineralized and concentrate flow spacers, respectively. The electrodes are continually flushed to reduce fouling or scaling. Careful consideration of flush feed water is required. Typically, the membranes are cation or anion exchange resins cast in sheet form; the spacers are high density polyethylene; and the electrodes are inert metal. EDR stacks are tank-contained and often staged. Membrane selection is based on review of raw water characteristics. A single-stage EDR system usually removes 40-50 percent of fluoride, nitrate, arsenic, and total dissolved solids (TDS). Additional stages are required to achieve higher removal efficiency (85-95% for fluoride). EDR uses the technique of regularly reversing the polarity of the electrodes, thereby freeing

accumulated ions on the membrane surface. This process requires additional plumbing and electrical controls, but it increases membrane life, may require less added chemicals, and eases cleaning. The conventional EDR treatment train typically includes EDR membranes, chlorine disinfection, and clearwell storage. Treatment of surface water may also require pre-treatment steps such as raw water pumps, debris screens, rapid mix with addition of an anti-scalant, slow mix flocculator, sedimentation basin or clarifier, and gravity filters. Microfiltration (MF) could be used in place of flocculation, sedimentation, and filtration. Additional treatment or management of the concentrate and the removed solids would be necessary prior to disposal.

Pre-treatment. There are pretreatment requirements for pH, organics, turbidity, and other raw water characteristics. EDR typically requires chemical feed to prevent scaling, acid addition for pH adjustment, and a cartridge filter for prefiltration.

Maintenance. EDR membranes are durable, can tolerate a pH range from 1 to 10, and temperatures to 115 degrees Fahrenheit (°F) for cleaning. They can be removed from the unit and scrubbed. Solids can be washed off by turning the power off and letting water circulate through the stack. Electrode washes flush out byproducts of electrode reaction. The byproducts are hydrogen, formed in the cathode space, and oxygen and chlorine gas, formed in the anode space. If the chlorine is not removed, toxic chlorine gas may form. Depending on raw water characteristics, the membranes would require regular maintenance or replacement. EDR requires reversing the polarity. Flushing at high volume/low pressure continuously is required to clean electrodes. If used, pre-treatment filter replacement and backwashing would be required. The EDR stack must be disassembled, mechanically cleaned, and reassembled at regular intervals.

Waste Disposal. Highly concentrated reject flows, electrode cleaning flows, and spent membranes require approved disposal methods. Pre-treatment processes and spent materials also require approved disposal methods.

Advantages (EDR)

- EDR can operate with minimal fouling or scaling, or chemical addition.
- Low pressure requirements; typically quieter than RO.
- Long membrane life expectancy; EDR extends membrane life and reduces maintenance.
- More flexible than RO in tailoring treated water quality requirements.

Disadvantages (EDR)

- Not suitable for high levels of iron, manganese, and hydrogen sulfide.
- High energy usage for high TDS water.

EDR can be quite expensive to run because of the energy it uses. However, because it is generally automated and allows for part-time operation, it may be an appropriate technology

for small systems. It can be used to simultaneously reduce fluoride, selenium, nitrate, arsenic and TDS.

1.4.6 Point-of-Entry and Point-of-Use Treatment Systems

Point-of-entry (POE) and POU treatment devices or systems rely on many of the same treatment technologies that have been used in central treatment plants. However, while central treatment plants treat all water distributed to consumers to the same level, POU and POE treatment devices are designed to treat only a portion of the total flow. POU devices treat only the water intended for direct consumption, typically at a single tap or limited number of taps, while POE treatment devices are typically installed to treat all water entering a single home, business, school, or facility. POU and POE treatment systems may be an option for PWSs where central treatment is not affordable. Updated USEPA guidance on use of POU and POE treatment devices is provided in “*Point-of-Use or Point-of-Entry Treatment Options for Small Drinking Water Systems*”, EPA 815-R-06-010, April 2006 (USEPA 2006).

Point-of-entry and POU treatment systems can be used to provide compliant drinking water. These systems typically use small RO treatment units that are installed “under the sink” in the case of point-of-use, and where water enters a house or building in the case of point-of-entry. It should be noted that the POU treatment units would need to be more complex than units typically found in commercial retail outlets in order to meet regulatory requirements, making purchase and installation more expensive. Point-of-entry and point-of-use treatment units would be purchased and owned by the PWS. These solutions are decentralized in nature, and require utility personnel entry into houses or at least onto private property for installation, maintenance, and testing. Due to the large number of treatment units that would be employed and would be largely out of the control of the PWS, it is very difficult to ensure 100 percent compliance. Prior to selection of a point-of-entry or point-of-use program for implementation, consultation with TCEQ would be required to address measurement and determination of level of compliance.

According to 40 CFR Section 141.100 (July 2005 Edition), the PWS must develop and obtain TCEQ approval for a monitoring plan before POE devices are installed for compliance with an MCL. Under the plan, POE devices must provide health protection equivalent to central water treatment meaning the water must meet all National Primary Drinking Water Regulations and would be of acceptable quality similar to water distributed by a well-operated central treatment plant. In addition, monitoring must include physical measurements and observations such as total flow treated and mechanical condition of the treatment equipment. The system would have to track the POE flow for a given time period, such as monthly, and maintain records of device inspection. The monitoring plan should include frequency of monitoring for the contaminant of concern and number of units to be monitored. For instance, the system may propose to monitor every POE device during the first year for the contaminant of concern and then monitor one-third of the units annually, each on a rotating schedule, such that each unit would be monitored every 3 years. In order to satisfy the requirement that POE devices must provide health protection, the water system may be

required to conduct a pilot study to verify the POE device can provide treatment equivalent to central treatment.

The SDWA [§1412(b)(4)(E)(ii)] regulates the design, management and operation of POU and POE treatment units used to achieve compliance with an MCL. These restrictions, relevant to MCL compliance, are:

- POU and POE treatment units must be owned, controlled, and maintained by the water system, although the utility may hire a contractor to ensure proper operation and maintenance (O&M) and MCL compliance. The water system must retain unit ownership and oversight of unit installation, maintenance and sampling; the utility ultimately is the responsible party for regulatory compliance. The water system staff need not perform all installation, maintenance, or management functions, as these tasks may be contracted to a third party, but the final responsibility for the quality and quantity of the water supplied to the community resides with the water system, and the utility must monitor all contractors closely. Responsibility for O&M of POU or POE devices installed for SDWA compliance may not be delegated to homeowners.
- POU and POE units must have mechanical warning systems to automatically notify customers of operational problems. Each POU or POE treatment device must be equipped with a warning device (*e.g.*, alarm, light) that would alert users when their unit is no longer adequately treating their water. As an alternative, units may be equipped with an automatic shut-off mechanism to meet this requirement.
- If the American National Standards Institute has issued product standards for a specific type of POU or POE treatment unit, only those units that have been independently certified according to those standards may be used as part of a compliance strategy.

The following observations with regard to using POE and POU devices for SDWA compliance were made by Raucher, *et al.* (2004):

- If POU devices are used as an SDWA compliance strategy, certain consumer behavioral changes will be necessary (*e.g.*, encouraging people to drink water only from certain treated taps) to ensure comprehensive consumer health protection.
- Although not explicitly prohibited in the SDWA, USEPA indicates that POU treatment devices should not be used to treat for radon or for most volatile organic contaminants to achieve compliance, because POU devices do not provide 100 percent protection against inhalation or contact exposure to those contaminants at untreated taps (*e.g.*, shower heads).
- Liability – PWSs considering unconventional treatment options (POU, POE, or bottled water) must address liability issues. These could be meeting drinking water standards, property entry and ensuing liabilities, and damage arising from improper installation or improper function of the POU and POE devices.

1.4.7 Water Delivery or Central Drinking Water Dispensers

Current USEPA regulations 40 Code of Federal Regulations (CFR) 141.101 prohibit the use of bottled water to achieve compliance with an MCL, except on a temporary basis. State regulations do not directly address the use of bottled water. Use of bottled water at a non-compliant PWS would be on a temporary basis. Every 3 years, the PWSs that employ interim measures are required to present the TCEQ with estimates of costs for piping compliant water to their systems. As long as the projected costs remain prohibitively high, the bottled water interim measure is extended. Until USEPA amends the noted regulation, the TCEQ is unable to accept water delivery or central drinking water dispensers as compliance solutions.

Central provision of compliant drinking water would consist of having one or more dispensers of compliant water where customers could come to fill containers with drinking water. The centralized water source could be from small to medium-sized treatment units or could be compliant water delivered to the central point by truck.

Water delivery is an interim measure for providing compliant water. As an interim measure for a small impacted population, providing delivered drinking water may be cost effective. If the susceptible population is large, the cost of water delivery would increase significantly.

Water delivery programs require consumer participation to a varying degree. Ideally, consumers would have to do no more than they currently do for a piped-water delivery system. Least desirable are those systems that require maximum effort on the part of the customer (*e.g.*, customer has to travel to get the water, transport the water, and physically handle the bottles).

SECTION 2 EVALUATION METHOD

2.1 DECISION TREE

The decision tree is a flow chart for conducting feasibility studies for a non-compliant PWS. The decision tree is shown in Figures 2.1 through 2.4. The tree guides the user through a series of phases in the design process. Figure 2.1 shows Tree 1, which outlines the process for defining the existing system parameters, followed by optimizing the existing treatment system operation. If optimizing the existing system does not correct the deficiency, the tree leads to six alternative preliminary branches for investigation. The groundwater branch leads through investigating existing wells to developing a new well field. The treatment alternatives address centralized and on-site treatment. The objective of this phase is to develop conceptual designs and cost estimates for the six types of alternatives. The work done for this report follows through Tree 1 and Tree 2, as well as a preliminary pass through Tree 4.

Tree 3, which begins at the conclusion of the work for this report, starts with a comparison of the conceptual designs, selecting the two or three alternatives that appear to be most promising, and eliminating those alternatives which are obviously infeasible. It is envisaged that a process similar to this would be used by the study PWS to refine the list of viable alternatives. The selected alternatives are then subjected to intensive investigation, and highlighted by an investigation into the socio-political aspects of implementation. Designs are further refined and compared, resulting in the selection of a preferred alternative. The steps for assessing the financial and economic aspects of the alternatives (one of the steps in Tree 3) are given in Tree 4 in Figure 2.4.

2.2 DATA SOURCES AND DATA COLLECTION

2.2.1 Data Search

2.2.1.1 Water Supply Systems

The TCEQ maintains a set of files on public water systems, utilities, and districts at its headquarters in Austin, Texas. The files are organized under two identifiers: a PWS identification number and a CCN number. The PWS identification number is used to retrieve four types of files:

- CO – Correspondence,
- CA – Chemical analysis,
- MOR – Monthly operating reports (quality/quantity), and
- FMT – Financial, managerial and technical issues.

Figure 2.1
TREE 1 – EXISTING FACILITY ANALYSIS

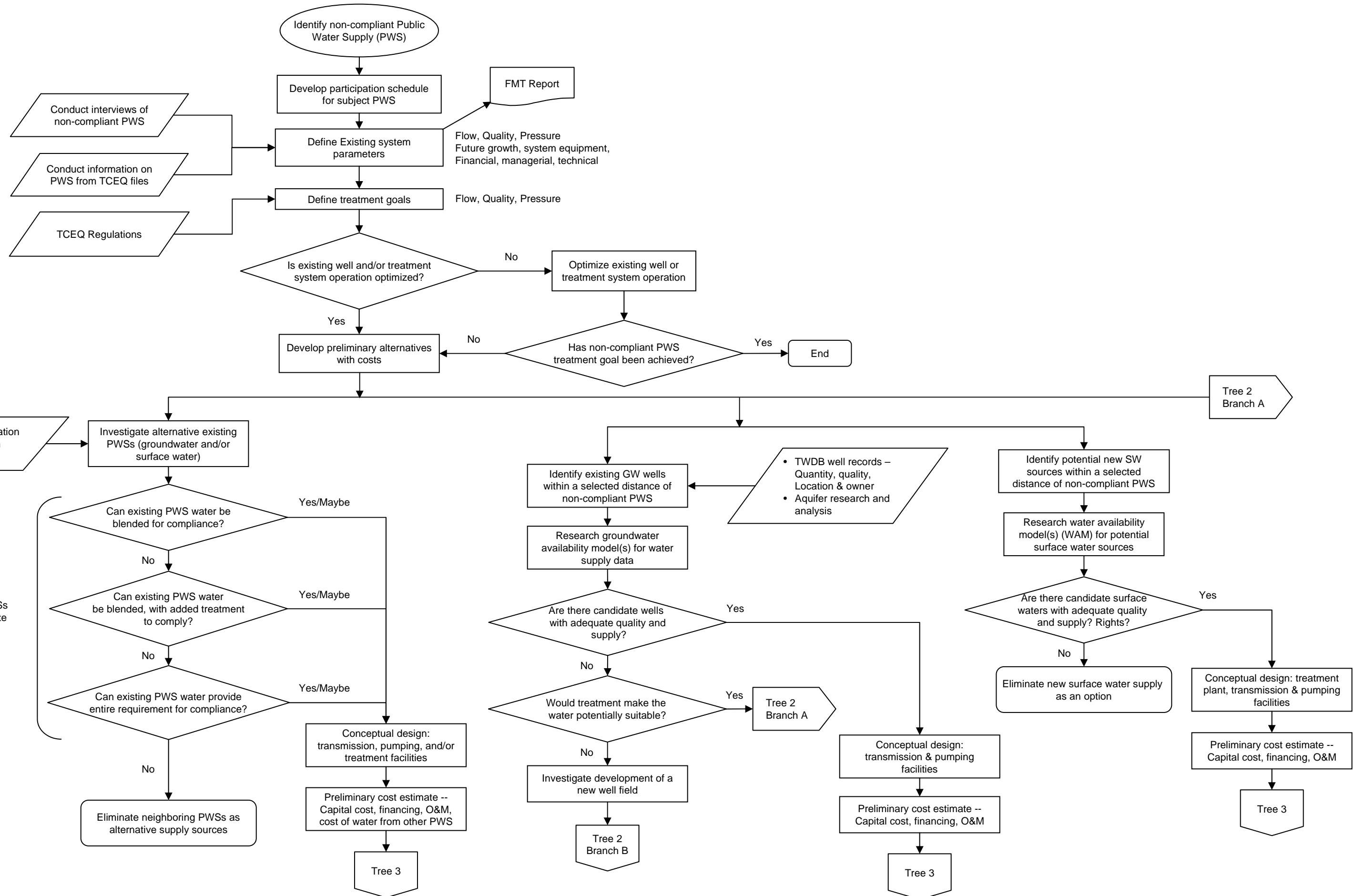

Figure 2.2
TREE 2 – DEVELOP TREATMENT ALTERNATIVES

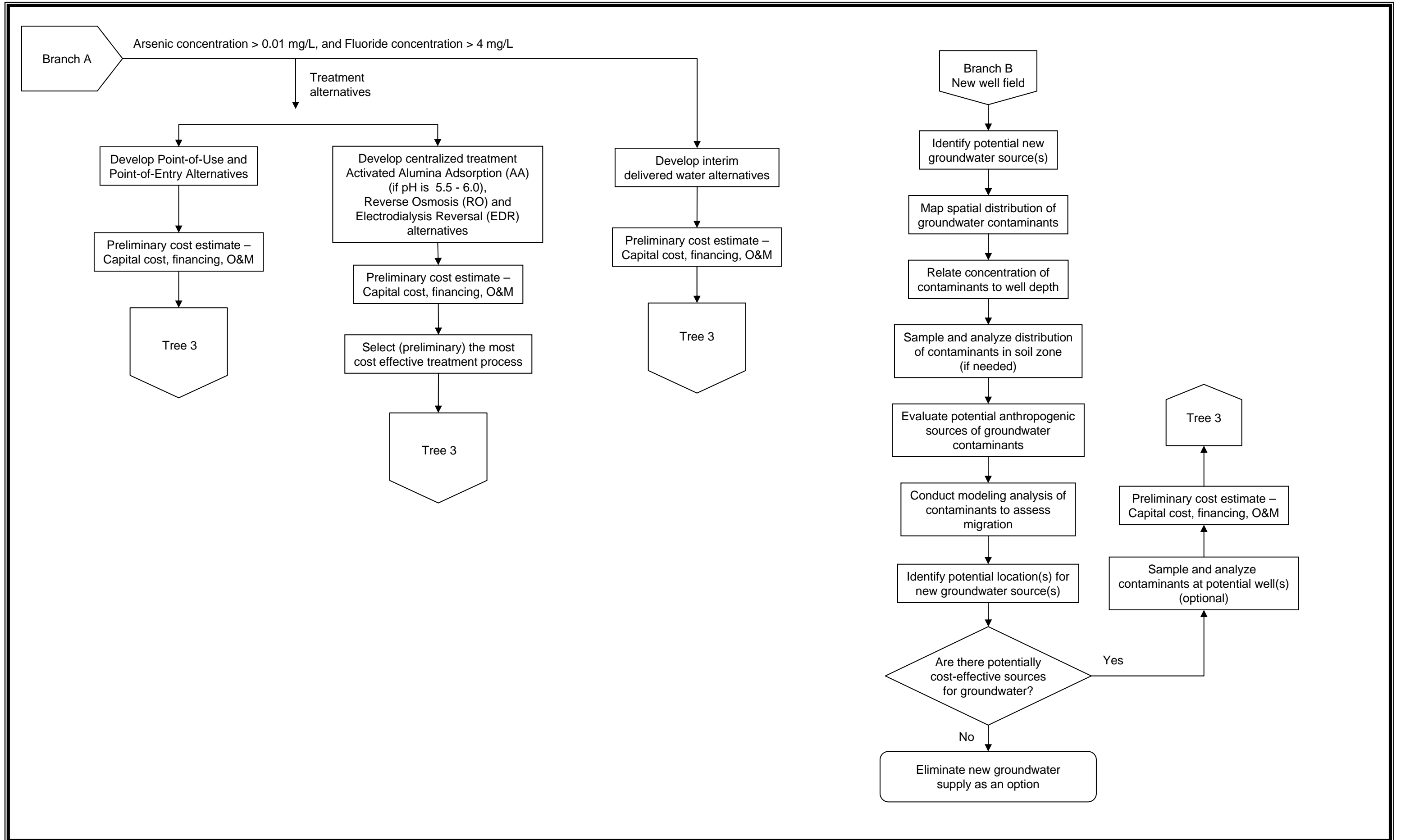

Figure 2.3

Tree 3 – PRELIMINARY ANALYSIS

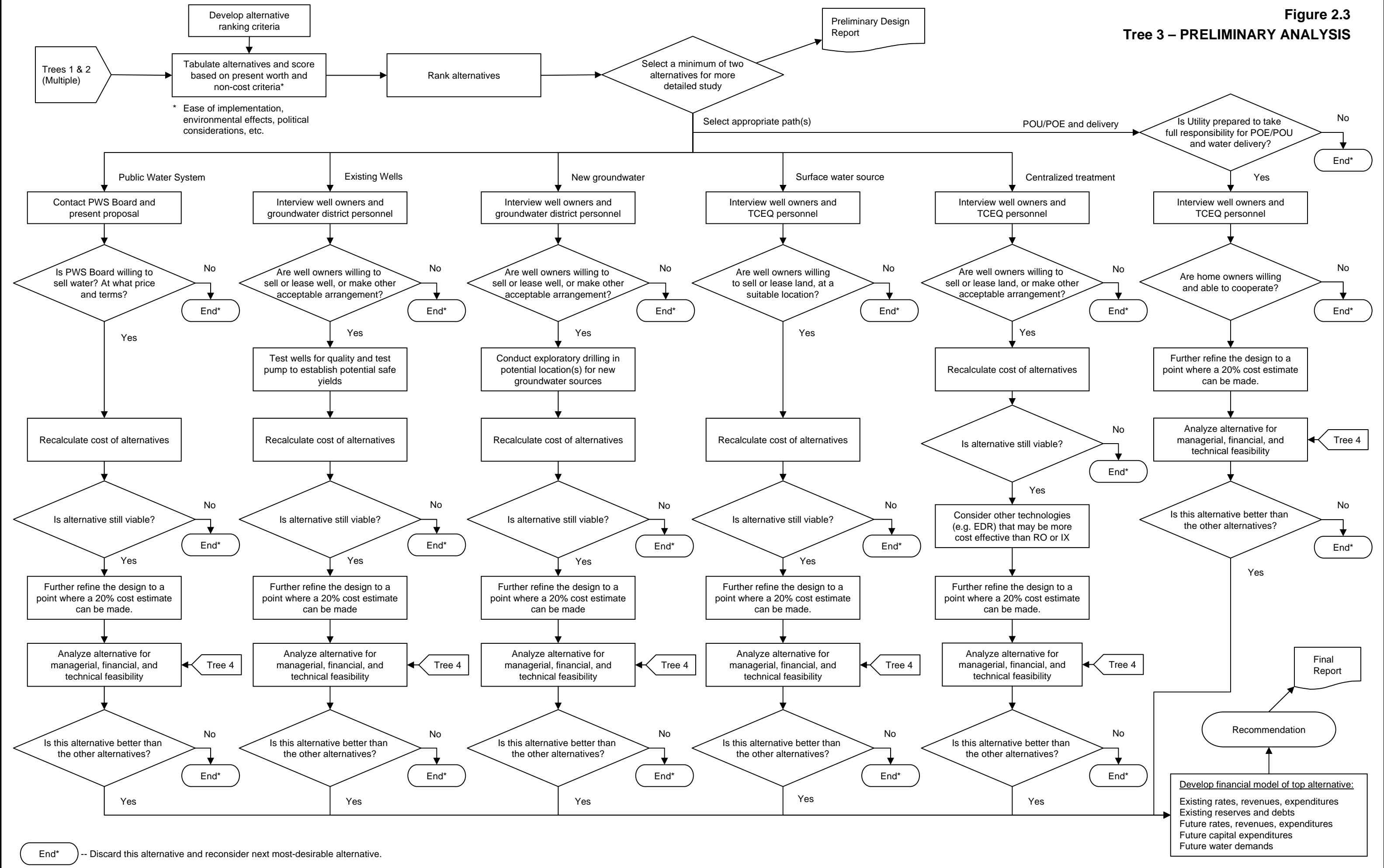
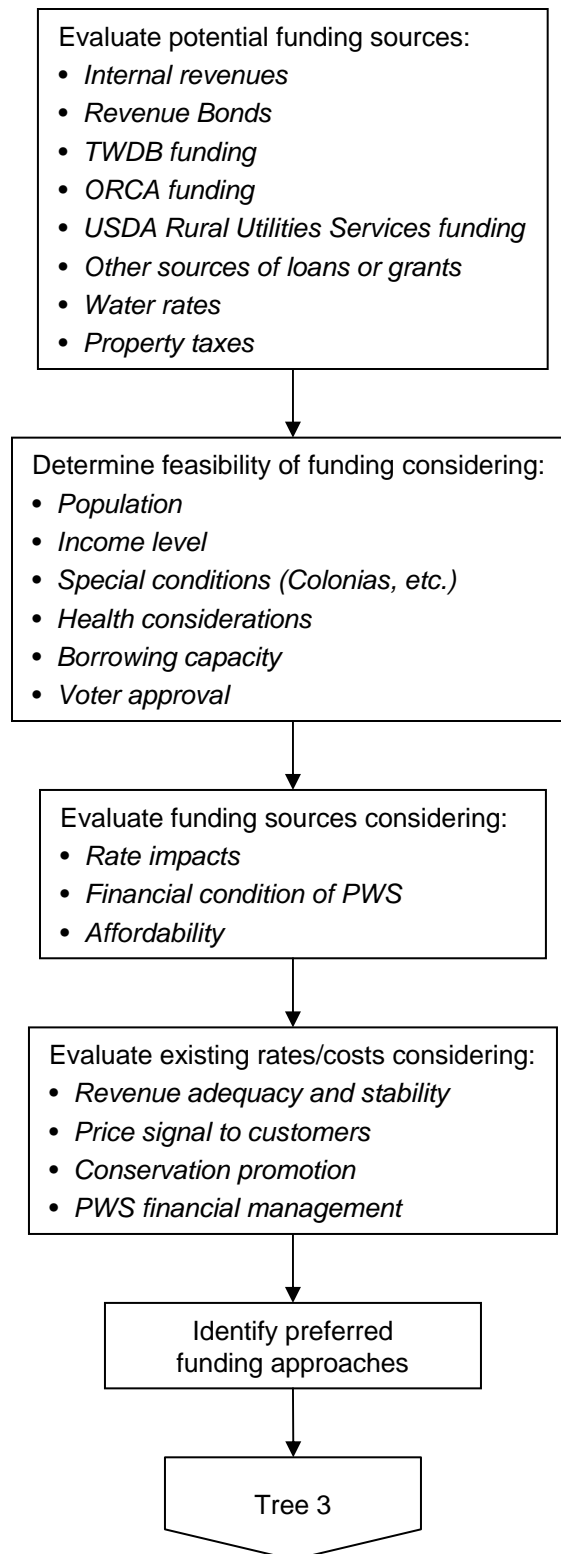

Figure 2.4
TREE 4 – FINANCIAL



1 The CCN files generally contain a copy of the system's Certificate of Convenience and
2 Necessity, along with maps and other technical data.

3 These files were reviewed for the PWS and surrounding systems.

4 The following websites were consulted to identify the water supply systems in the area:

- 5 • Texas Commission on Environmental Quality
6 <http://www3.tceq.state.tx.us/iwud/>. Under "Advanced Search," type in the name(s)
7 of the County(ies) in the area to get a listing of the public water supply systems.
- 8 • USEPA Safe Drinking Water Information System
9 www.epa.gov/safewater/data/getdata.html

10 Groundwater Control Districts were identified on the TWDB web site, which has a series
11 of maps covering various groundwater and surface water subjects. One of those maps shows
12 groundwater control districts in the State of Texas.

13 **2.2.1.2 Existing Wells**

14 The TWDB maintains a groundwater database available at www.twdb.state.tx.us that has
15 two tables with helpful information. The "Well Data Table" provides a physical description
16 of the well, owner, location in terms of latitude and longitude, current use, and for some
17 wells, items such as flowrate, and nature of the surrounding formation. The "Water Quality
18 Table" provides information on the aquifer and the various chemical concentrations in the
19 water.

20 The TWDB maintains a groundwater database available at www.twdb.state.tx.us that has
21 two tables with helpful information. The "Well Data Table" provides a physical description
22 of the well, owner, location in terms of latitude and longitude, current use, and for some
23 wells, items such as flowrate, and nature of the surrounding formation. The "Water Quality
24 Table" provides information on the aquifer and the various chemical concentrations in the
25 water.

26 **2.2.1.3 Surface Water Sources**

27 Regional planning documents were consulted for lists of surface water sources.

28 **2.2.1.4 Groundwater Availability Model**

29 GAMs, developed by the TWDB, are planning tools and should be consulted as part of a
30 search for new or supplementary water sources. The GAM for the Ogallala aquifer was
31 investigated as a potential tool for identifying available and suitable groundwater resources.

32 **2.2.1.5 Water Availability Model**

33 The WAM is a computer-based simulation predicting the amount of water that would be
34 in a river or stream under a specified set of conditions. WAMs are used to determine whether

water would be available for a newly requested water right or amendment. If water is available, these models estimate how often the applicant could count on water under various conditions (*e.g.*, whether water would be available only 1 month out of the year, half the year, or all year, and whether that water would be available in a repeat of the drought of record).

WAMs provide information that assist TCEQ staff in determining whether to recommend the granting or denial of an application.

2.2.1.6 Financial Data

Financial data were collected through a site visit. Data sought included:

- Annual Budget
- Audited Financial Statements
 - Balance Sheet
 - Income & Expense Statement
 - Cash Flow Statement
 - Debt Schedule
 - ❖ Water Rate Structure
 - ❖ Water Use Data
- Production
- Billing
- Customer Counts

2.2.1.7 Demographic Data

Basic demographic data were collected from the 2000 Census to establish incomes and eligibility for potential low cost funding for capital improvements. Median household income (MHI) and number of families below poverty level were the primary data points of significance. If available, MHI for the customers of the PWS should be used. In addition, unemployment data were collected from current U.S. Bureau of Labor Statistics. These data were collected for the following levels: national, state, and county.

2.2.2 PWS Interviews

2.2.2.1 PWS Capacity Assessment Process

A capacity assessment is the industry standard term for an evaluation of a water system's financial, managerial, and technical capacity to effectively deliver safe drinking water to its customers now and in the future at a reasonable cost, and to achieve, maintain and plan for compliance with applicable regulations. The assessment process involves interviews with

1 staff and management who have a responsibility in the operations and management of the
2 system.

3 Financial, managerial, and technical capacity are individual yet highly interrelated
4 components of a system's capacity. A system cannot sustain capacity without maintaining
5 adequate capability in all three components.

6 **Financial capacity** is a water system's ability to acquire and manage sufficient financial
7 resources to allow the system to achieve and maintain compliance with SDWA regulations.
8 Financial capacity refers to the financial resources of the water system, including but not
9 limited to revenue sufficiency, credit worthiness, and fiscal controls.

10 **Managerial capacity** is the ability of a water system to conduct its affairs so that the
11 system is able to achieve and maintain compliance with SDWA requirements. Managerial
12 capacity refers to the management structure of the water system, including but not limited to
13 ownership accountability, staffing and organization, and effective relationships to customers
14 and regulatory agencies.

15 **Technical capacity** is the physical and operational ability of a water system to achieve
16 and maintain compliance with the SDWA regulations. It refers to the physical infrastructure
17 of the water system, including the adequacy of the source water, treatment, storage and
18 distribution infrastructure. It also refers to the ability of system personnel to effectively
19 operate and maintain the system and to otherwise implement essential technical knowledge.

20 Many aspects of water system operations involve more than one component of capacity.
21 Infrastructure replacement or improvement, for example, requires financial resources,
22 management planning and oversight, and technical knowledge. A deficiency in any one area
23 could disrupt the entire effort. A system that is able to meet both its immediate and long-term
24 challenges demonstrates that it has sufficient financial, managerial, and technical capacity.

25 Assessment of the FMT capacity of the PWS was based on an approach developed by the
26 New Mexico Environmental Finance Center (NMEFC), which is consistent with TCEQ FMT
27 assessment process. This method was developed from work the NMEFC did while assisting
28 USEPA Region 6 in developing and piloting groundwater comprehensive performance
29 evaluations. The NMEFC developed a standard list of questions that could be asked of water
30 system personnel. The list was then tailored slightly to have two sets of questions – one for
31 managerial and financial personnel, and one for operations personnel (the questions are
32 included in Appendix A). Each person with a role in the FMT capacity of the system was
33 asked the applicable standard set of questions individually. The interviewees were not given
34 the questions in advance and were not told the answers others provided. Also, most of the
35 questions are open ended type questions so they were not asked in a fashion to indicate what
36 would be the “right” or “wrong” answer. The interviews lasted between 45 minutes to
37 75 minutes depending on the individual's role in the system and the length of the individual's
38 answers.

In addition to the interview process, visual observations of the physical components of the system were made. A technical information form was created to capture this information. This form is also contained in Appendix A. This information was considered supplemental to the interviews because it served as a check on information provided in the interviews. For example, if an interviewee stated he or she had an excellent preventative maintenance schedule and the visit to the facility indicated a significant amount of deterioration (more than would be expected for the age of the facility) then the preventative maintenance program could be further investigated or the assessor could decide that the preventative maintenance program was inadequate.

Following interviews and observations of the facility, answers that all personnel provided were compared and contrasted to provide a clearer picture of the true operations at the water system. The intent was to go beyond simply asking the question, “Do you have a budget?” to actually finding out if the budget was developed and being used appropriately. For example, if a water system manager was asked the question, “Do you have a budget?” he or she may say, “yes” and the capacity assessor would be left with the impression that the system is doing well in this area. However, if several different people are asked about the budget in more detail, the assessor may find that although a budget is present, operations personnel do not have input into the budget, the budget is not used by the financial personnel, the budget is not updated regularly, or the budget is not used in setting or evaluating rates. With this approach, the inadequacy of the budget would be discovered and the capacity deficiency in this area would be noted.

Following the comparison of answers, the next step was to determine which items noted as a potential deficiency truly had a negative effect on the system’s operations. If a system had what appeared to be a deficiency, but this deficiency was not creating a problem in terms of the operations or management of the system, it was not considered critical and may not have needed to be addressed as a high priority. As an example, the assessment may have revealed an insufficient number of staff members to operate the facility. However, it may also have been revealed that the system was able to work around that problem by receiving assistance from a neighboring system, so no severe problems resulted from the number of staff members. Although staffing may not be ideal, the system does not need to focus on this particular issue. The system needs to focus on items that are truly affecting operations. As an example of this type of deficiency, a system may lack a reserve account which can then lead the system to delay much-needed maintenance or repair on its storage tank. In this case, the system needs to address the reserve account issue so that proper maintenance can be completed.

The intent was to develop a list of capacity deficiencies with the greatest impact on the system’s overall capacity. Those were the most critical items to address through follow-up technical assistance or by the system itself.

2.2.2.2 Interview Process

PWS personnel were interviewed by the project team, and each was interviewed separately. Interview forms were completed during each interview.

2.3 ALTERNATIVE DEVELOPMENT AND ANALYSIS

The initial objective for developing alternatives to address compliance issues is to identify a comprehensive range of possible options that can be evaluated to determine which are the most promising for implementation. Once the possible alternatives are identified, they must be defined in sufficient detail so a conceptual cost estimate (capital and O&M costs) can be developed. These conceptual cost estimates are used to compare the affordability of compliance alternatives, and to give a preliminary indication of rate impacts. Consequently, these costs are pre-planning level and should not be viewed as final estimated costs for alternative implementation. The basis for the unit costs used for the compliance alternative cost estimates is summarized in Appendix B. Other non-economic factors for the alternatives, such as reliability and ease of implementation, are also addressed

2.3.1 Existing PWS

The neighboring PWSs were identified, and the extents of their systems were investigated. PWSs farther than 15 miles from the non-compliant PWSs were not considered because the length of the pipeline required would make the alternative cost prohibitive. The quality of water provided was also investigated. For neighboring PWSs with compliant water, options for water purchase and/or expansion of existing well fields were considered. The neighboring PWSs with non-compliant water were considered as possible partners in sharing the cost for obtaining compliant water either through treatment or developing an alternate source.

The neighboring PWSs were investigated to get an idea of the water sources in use and the quantity of water that might be available for sale. They were contacted to identify key locations in their systems where a connection might be made to obtain water and to explore on a preliminary basis their willingness to partner or sell water. Then, the major system components that would be required to provide compliant water were identified. The major system components included treatment units, wells, storage tanks, pump stations, and pipelines.

Once the major components were identified, a preliminary design was developed to identify sizing requirements and routings. A capital cost estimate was then developed based on the preliminary design of the required system components. An annual O&M cost was also estimated to reflect the change in O&M expenditures that would be needed if the alternative was implemented.

Non-economic factors were also identified. Ease of implementation was considered, as well as the reliability for providing adequate quantities of compliant water. Additional factors were whether implementation of an alternative would require significant increase in the management or technical capability of the PWS, and whether the alternative had the potential for regionalization.

2.3.2 New Groundwater Source

It was not possible in the scope of this project to determine conclusively whether new wells could be installed to provide compliant drinking water. In order to evaluate potential new groundwater source alternatives, three test cases were developed based on distance from the PWS intake point. The test cases were based on distances of 10 miles, 5 miles, and 1 mile. It was assumed that a pipeline would be required for all three test cases. A storage tank and pump station would be required for the 10-mile and 5-mile alternatives. It was also assumed that new wells would be installed, and that their depths would be similar to the depths of the existing wells, or other existing drinking water wells in the area.

A preliminary design was developed to identify sizing requirements for the required system components. A capital cost estimate was then developed based on the preliminary design of the required system components. An annual O&M cost was also estimated to reflect the change (*i.e.*, from current expenditures) in O&M expenditures that would be needed if the alternative was implemented.

Non-economic factors were also identified. Ease of implementation was considered, as well as the reliability for providing adequate quantities of compliant water. Additional factors were whether implementation of an alternative would require significant increase in the management or technical capability of the PWS, and whether the alternative had the potential for regionalization.

2.3.3 New Surface Water Source

New surface water sources were investigated. Availability of adequate quality water was investigated for the main rivers in the area, as well as the major reservoirs. TCEQ WAMs were inspected, and the WAM was run, where appropriate.

2.3.4 Treatment

The only common treatment technologies considered potentially applicable for removal of fluoride and arsenic are RO and EDR. Adsorption is not economically feasible because of the high alkalinity of the water, which would result in high acid consumption for pH adjustment. RO and EDR can remove fluoride as well as arsenic, selenium, nitrate, TDS and other dissolved constituents. RO treatment is considered for central treatment alternatives, as well as POU and POE alternatives. EDR is considered for central treatment only. Both RO and EDR treatment produce a liquid waste: a reject stream from RO treatment and a concentrate stream from EDR treatment. As a result, the treated volume of water is less than the volume of raw water that enters the treatment system. The amount of raw water used increases to produce the same amount of treated water if RO or EDR treatment is implemented. Partial RO treatment and blending treated and untreated water to meet the fluoride MCL would reduce the amount of raw water used. The EDR operation can be tailored to provide a desired fluoride effluent concentration by controlling the electrical energy applied. The treatment units were sized based on flow rates, and capital and annual O&M cost estimates were made based on the size of the treatment equipment required and the

average water consumption rate, respectively. Neighboring non-compliant PWSs were identified to look for opportunities where the costs and benefits of central treatment could be shared between systems.

Non-economic factors were also identified. Ease of implementation was considered, as well as reliability for providing adequate quantities of compliant water. Additional factors were whether implementation of an alternative would require significant increase in the management or technical capability of the PWS, and whether the alternative had the potential for regionalization.

2.4 COST OF SERVICE AND FUNDING ANALYSIS

The primary purpose of the cost of service and funding analysis is to determine the financial impact of implementing compliance alternatives, primarily by examining the required rate increases, and also the fraction of household income that water bills represent. The current financial situation is also reviewed to determine what rate increases are necessary for the PWS to achieve or maintain financial viability.

2.4.1 Financial Feasibility

A key financial metric is the comparison of average annual household water bill for a PWS customer to the MHI for the area. MHI data from the 2000 Census are used, at the most detailed level available for the community. Typically, county level data are used for small rural water utilities due to small population sizes. Annual water bills are determined for existing, base conditions, including consideration of additional rate increases needed under current conditions. Annual water bills are also calculated after adding incremental capital and operating costs for each of the alternatives to determine feasibility under several potential funding sources.

Additionally, the use of standard ratios provides insight into the financial condition of any business. Three ratios are particularly significant for water utilities:

- Current Ratio = current assets divided by current liabilities provides insight into the ability to meet short-term payments. For a healthy utility, the value should be greater than 1.0.
- Debt to Net Worth Ratio = total debt divided by net worth shows to what degree assets of the company have been funded through borrowing. A lower ratio indicates a healthier condition.
- Operating Ratio = total operating revenues divided by total operating expenses show the degree to which revenues cover ongoing expenses. The value is greater than 1.0 if the utility is covering its expenses.

2.4.2 Median Household Income

The 2000 U.S. Census is used as the basis for MHI. In addition to consideration of affordability, the annual MHI may also be an important factor for sources of funds for capital programs needed to resolve water quality issues. Many grant and loan programs are available to lower income rural areas, based on comparisons of local income to statewide incomes. In the 2000 Census, MHI for the State of Texas was \$39,927, compared to the U.S. level of \$41,994. The census broke down MHIs geographically by block group and ZIP code. The MHIs can vary significantly for the same location, depending on the geographic subdivision chosen. The MHI for each PWS was estimated by selecting the most appropriate value based on block group or ZIP code based on results of the site interview and a comparison with the surrounding area.

2.4.3 Annual Average Water Bill

The annual average household water bill was calculated for existing conditions and for future conditions incorporating the alternative solutions. Average residential consumption is estimated and applied to the existing rate structure to estimate the annual water bill. The estimates are generated from a long-term financial planning model that details annual revenue, expenditure, and cash reserve requirements over a 30-year period.

2.4.4 Financial Plan Development

The financial planning model uses available data to establish base conditions under which the system operates. The model includes, as available:

- Accounts and consumption data
- Water tariff structure
- Beginning available cash balance
- Sources of receipts:
 - Customer billings
 - Membership fees
 - Capital Funding receipts from:
 - ❖ Grants
 - ❖ Proceeds from borrowing
 - Operating expenditures:
- Water purchases
- Utilities
- Administrative costs
- Salaries

- Capital expenditures
- Debt service:
 - Existing principal and interest payments
 - Future principal and interest necessary to fund viable operations
- Net cash flow
- Restricted or desired cash balances:
 - Working capital reserve (based on 1-4 months of operating expenses)
 - Replacement reserves to provide funding for planned and unplanned repairs and replacements

From the model, changes in water rates are determined for existing conditions and for implementing the compliance alternatives.

2.4.5 Financial Plan Results

Results from the financial planning model are summarized in two areas: percentage of household income and total water rate increase necessary to implement the alternatives and maintain financial viability.

2.4.5.1 Funding Options

Results are summarized in a table that shows the following according to alternative and funding source:

- Percentage of the median annual household income that the average annual residential water bill represents.
- The first year in which a water rate increase would be required
- The total increase in water rates required, compared to current rates

Water rates resulting from the incremental capital costs of the alternative solutions are examined under a number of funding options. The first alternative examined is always funding from existing reserves plus future rate increases. Several funding options were analyzed to frame a range of possible outcomes.

- Grant funds for 100 percent of required capital. In this case, the PWS is only responsible for the associated O&M costs.
- Grant funds for 75 percent of required capital, with the balance treated as if revenue bond funded.
- Grant funds for 50 percent of required capital, with the balance treated as if revenue bond funded.

- SRF loan at the most favorable available rates and terms applicable to the communities.
- If local MHI >75 percent of state MHI, standard terms, currently at 3.8 percent interest for non-rated entities. Additionally:
 - If local MHI = 70-75 percent of state MHI, 1 percent interest rate on loan.
 - If local MHI = 60-70 percent of state MHI, 0 percent interest rate on loan.
 - If local MHI = 50-60 percent of state MHI, 0 percent interest and 15 percent Forgiveness of Principal.
 - If local MHI less than 50 percent of state MHI, 0 percent interest and 35 percent Forgiveness of Principal.
 - Terms of revenue bonds assumed to be 25-year term at 6.0 percent interest rate.

2.4.5.2 General Assumptions Embodied in Financial Plan Results

The basis used to project future financial performance for the financial plan model includes:

- No account growth (either positive or negative).
- No change in estimate of uncollectible revenues over time.
- Average consumption per account unchanged over time.
- No change in unaccounted for water as percentage of total (more efficient water use would lower total water requirements and costs).
- No inflation included in the analyses (although the model has provisions to add escalation of O&M costs, doing so would mix water rate impacts from inflation with the impacts from the alternatives being examined).
- Minimum working capital fund established for each district based on specified months of O&M expenditures.
- O&M for alternatives begins 1 year after capital implementation.
- Balance of capital expenditures not funded from primary grant program is funded through debt (bond equivalent).
- Cash balance drives rate increases, unless provision chosen to override where current net cash flow is positive.

2.4.5.3 Interpretation of Financial Plan Results

Results from the financial plan model are presented in a Table 4.4. The table shows the percentage of MHI represented by the annual water bill that result from any rate increases necessary to maintain financial viability over time. In some cases, this may require rate increases even without implementing a compliance alternative (the no action alternative).

The table shows any increases such as these separately. The table shows the total increase in rates necessary, including both the no-action alternative increase and any increase required for the alternative. For example, if the no action alternative requires a 10 percent increase in rates and the results table shows a rate increase of 25 percent, then the impact from the alternative is an increase in water rates of 15 percent. Likewise, the percentage of household income in the table reflects the total impact from all rate increases.

2.4.5.4 Potential Funding Sources

A number of potential funding sources exist for rural utilities. Both state and federal agencies offer grant and loan programs to assist rural communities in meeting their infrastructure needs.

Within Texas, the following state agencies offer financial assistance if needed:

- Texas Water Development Board,
- Office of Rural Community Affairs, and
- Texas Department of Health (Texas Small Towns Environment Program).

Small rural communities can also get assistance from the federal government. The primary agencies providing aid are:

- United States Department of Agriculture, Rural Utilities Service, and
- United States Housing and Urban Development.

SECTION 3 UNDERSTANDING SOURCES OF CONTAMINANTS

3.1 REGIONAL HYDROGEOLOGY

The assessed Public Water Supplies are located in Hockley, Lubbock, and Lynn Counties. For the regional analysis, data from nine counties covering the area around Lubbock were used, including: Lubbock, Lamb, Hale, Floyd, Hockley, Crosby, Terry, Lynn, and Garza Counties (Figure 3.1).

Figure 3.1 Nine Counties Study Area and PWS Well Locations

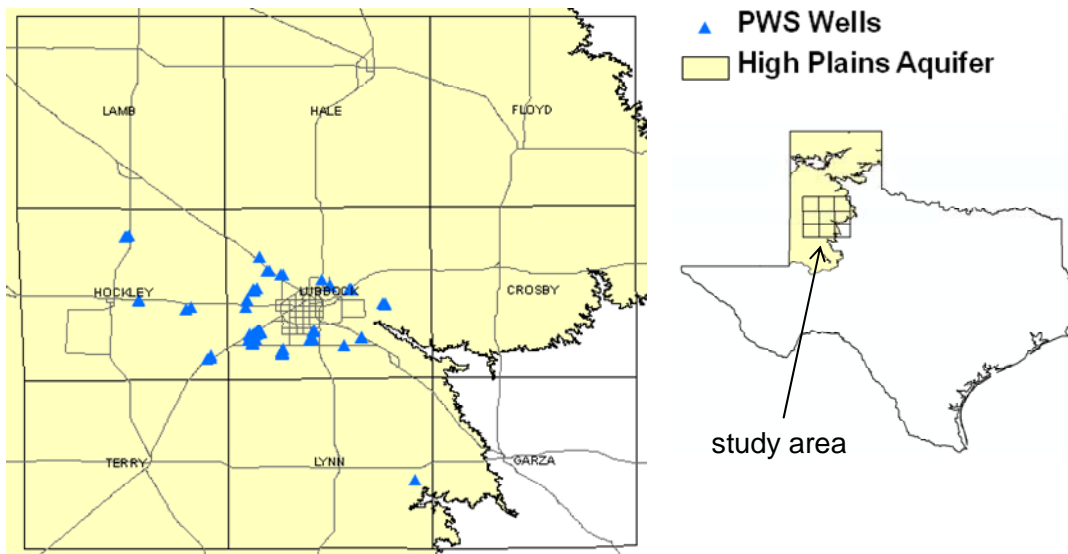

The major aquifer in the area is the Ogallala of late Tertiary age. Other aquifers in the region that may locally be hydraulically connected to the Ogallala aquifer include younger alluvial/fluvial deposits of Quaternary age (Blackwater Draw Formation) and underlying older aquifers, including the Edwards-Trinity High Plains aquifer of Cretaceous age, the Dockum aquifer of Triassic age, and undifferentiated Permian aquifers. A small pod of the Seymour aquifer is also present in southern Crosby County and northern Garza County (Figure 3.2). The PWS wells of concern are mainly completed in the Ogallala aquifer (one PWS well completed in the Edwards-Trinity High Plains aquifer). Contaminants of concern include fluoride, nitrate, arsenic, selenium, and uranium.

Figure 3.2 Major and Minor Aquifers in the Study Area

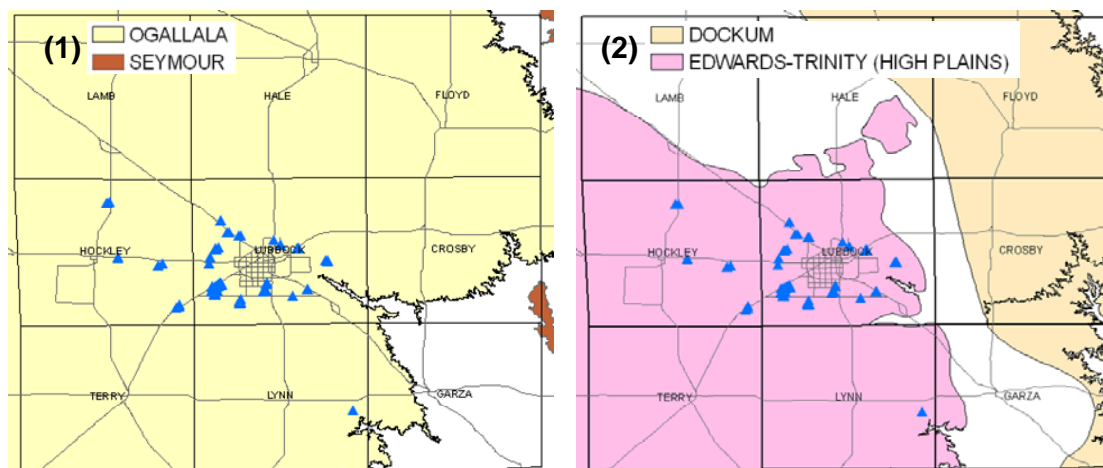

(1) Major aquifers include the Ogallala and Seymour aquifers, and (2) minor aquifers include the Edwards-Trinity High Plains and Dockum aquifers

Water quality in the Ogallala aquifer varies greatly between the north-east and south-west parts of the study area (Figure 3.3). Thus, two analysis zones were defined: Ogallala-North ($\text{TDS} \leq 500 \text{ mg/L}$), Ogallala-South ($\text{TDS} > 500 \text{ mg/L}$).

Figure 3.3 Water Quality Zones in the Study Area

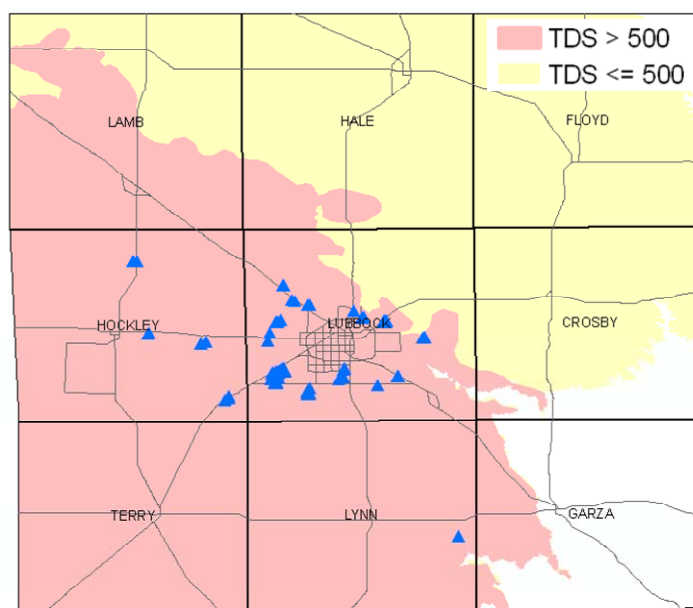

Data in the analysis included information from three sources:

- Texas Water Development Board groundwater database available at: https://www.twdb.state.tx.us/DATA/waterwell/well_info.asp. The database includes information on well location, related aquifer, well depth, and groundwater quality information.

- Texas Commission on Environmental Quality Public Water Supply database (not publicly available). The database includes water quality data collected at PWSs in Texas, and information on the water sources such as location, depth, and related aquifers
- National Uranium Resource Evaluation (NURE) database available at: <http://tin.er.usgs.gov/nure/water/>. The NURE dataset includes groundwater quality data collected between 1975 and 1980. The database provides well locations, and depths with an array of analyzed chemical data. The NURE dataset covers only the eastern part of the study area.

3.2. CONTAMINANTS OF CONCERN IN THE STUDY AREA

ARSENIC

Arsenic concentrations exceed the MCL (10 µg/L) especially in the Ogallala-South area where 45 percent of the wells show arsenic above the MCL (Figure 3.4). In the Ogallala-North area only 8 percent of the wells have concentrations exceeding the arsenic MCL.

Figure 3.4 Arsenic Concentrations in the Ogallala Aquifer Within the Study Area

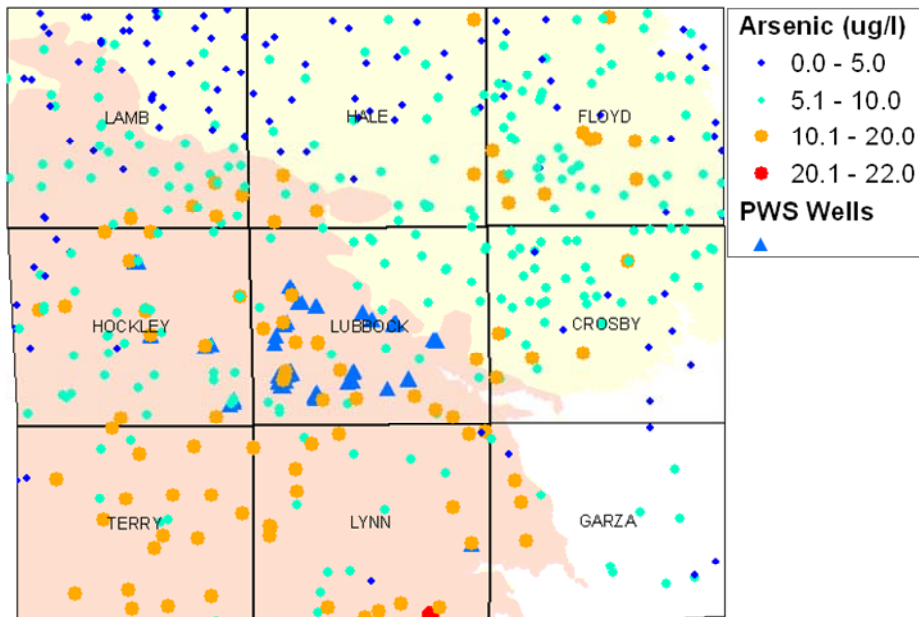

Data are from the TWDB database. The most recent sample for each well is shown. Table 3.1 gives the percentage of wells with arsenic exceeding the MCL in each of the major aquifers in the study area.

Table 3.1 Summary of Arsenic Concentrations by Aquifer

Aquifer	Total number of wells	Arsenic > 10 µg/L	
		Number of wells	Percentage
Ogallala-South	215	96	45%
Ogallala-North	222	17	8%
Edwards-Trinity (High Plains)	11	2	18%
Dockum	28	0	0%
Other	2	0	0%

In the Ogallala-South area where many wells have arsenic concentrations >10 µg/L, there is a stratification of arsenic concentrations with depth, particularly at the higher percentiles (Figure 3.5). Arsenic concentrations decrease with depth, which may suggest that tapping deeper water by deepening shallow wells or screening off shallower parts of certain wells may decrease arsenic concentrations and might provide a solution for wells where arsenic exceeds the MCL.

Figure 3.5 Stratification of Arsenic Concentrations with Depth in the Ogallala-South

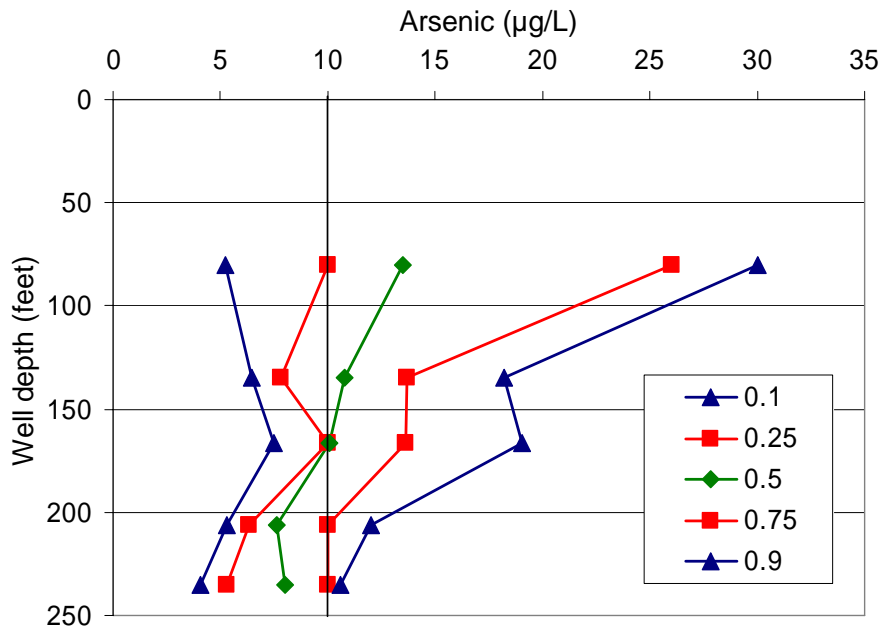

Arsenic concentrations are plotted as the 10th, 25th, 50th, 75th, and 90th percentiles and depths represent the median of 20th percentiles

NITRATE

Nitrate concentrations >10 mg/L nitrate-N (USEPA MCL) are abundant within the study area, especially in the Ogallala-South aquifer where 20 percent of the wells exceed the MCL (Figure 3.6). There is very little nitrate contamination in the Ogallala-North aquifer where only about 2 percent of the wells have nitrate concentrations exceeding the MCL.

Figure 3.6 Nitrate Concentrations in the Ogallala Aquifer Within the Study Area

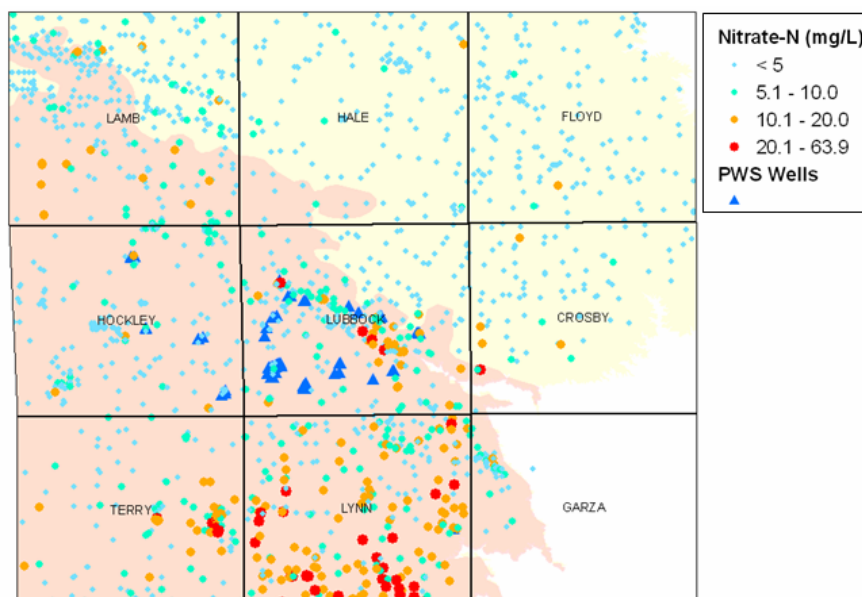

Data are from the TWDB database. The most recent sample for each well in the Ogallala aquifer is shown. Table 3.2 shows the percentage of wells with nitrate-N exceeding the MCL (10 mg/L).

Table 3.2 Summary of Nitrate Concentrations by Aquifer

Aquifer	Total number of wells	Nitrate > 10 mg/L	
		Number of wells	Percentage
Ogallala-South	1026	201	20%
Ogallala-North	580	12	2%
Edwards-Trinity (High Plains)	30	0	0%
Dockum	59	2	3%
Other	23	2	9%

In the Ogallala-South area where many wells have nitrate concentrations >10 mg/L, there is a clear stratification of nitrate-N concentrations with depth, particularly at the higher percentiles (Figure 3.7). Nitrate concentrations decrease with depth. This suggests that

tapping deeper water by deepening shallow wells or screening off shallower parts of certain wells may decrease nitrate concentrations and might provide a solution for wells where nitrate exceeds the MCL.

Figure 3.7 Stratification of Nitrate-N Concentrations with Depth in the Ogallala-South

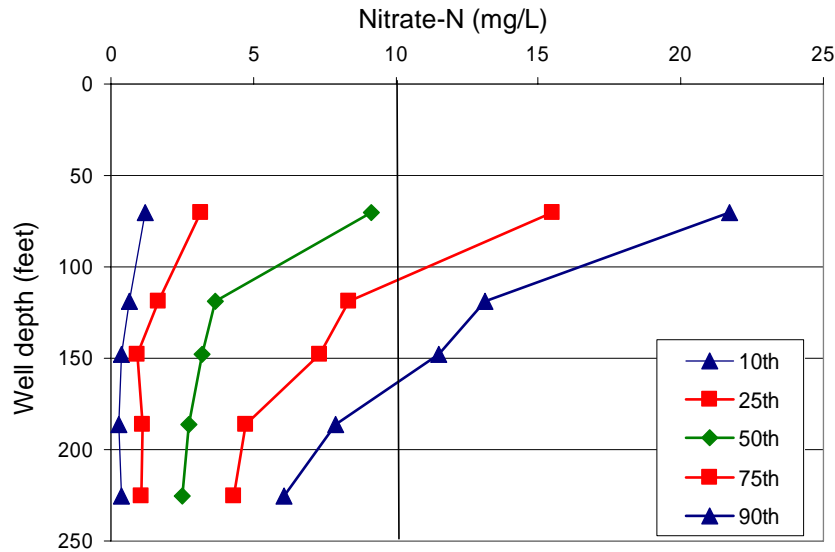

Nitrate concentrations are plotted as the 10th, 25th, 50th, 75th, and 90th percentiles and depths represent the median of 20th percentiles.

Nitrate concentrations are correlated with land use in the study area (Figure 3.8). Median nitrate concentrations were compared with percentage of cultivated land within a 500 m radius around wells. Results indicate that nitrate-N concentrations generally increase with increasing cultivation.

Figure 3.8 Relationship between Nitrate Concentrations and Cultivated Land

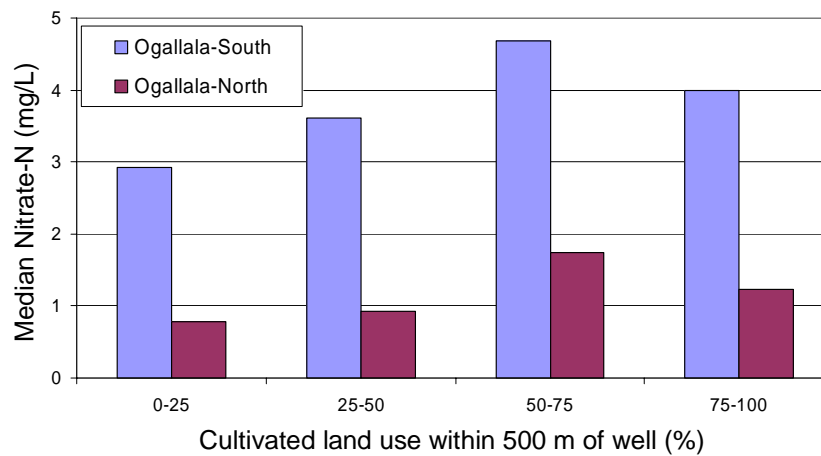

FLUORIDE

Fluoride concentrations exceeding the fluoride MCL (4 mg/L) are widespread in the Ogallala-South area (Figure 3.9, 51% of wells) and are low in the Ogallala-North area (3% of wells).

Figure 3.9 Spatial Distribution of Fluoride Concentrations in the Study Area

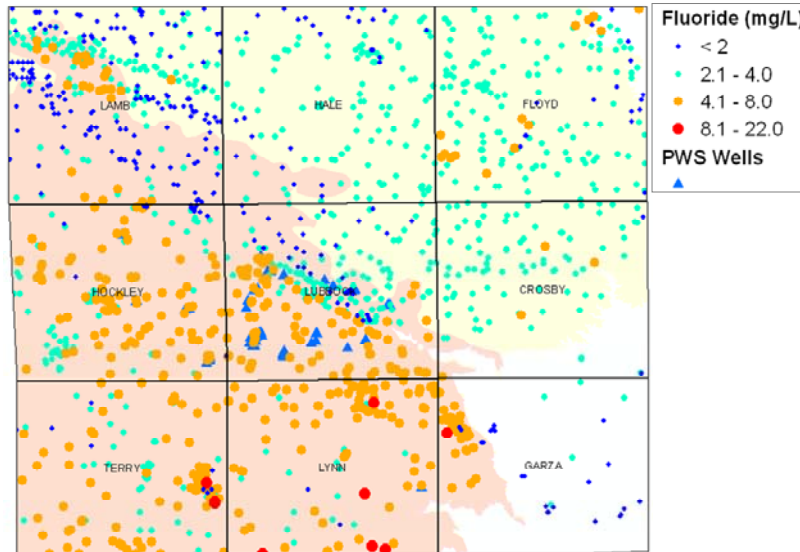

Data are from the TWDB database. The most recent sample for each well is shown. Table 3.3 shows the percentage of wells with fluoride exceeding the MCL (4 mg/L) by aquifer.

Table 3.3 Summary of Fluoride Concentrations by Aquifer

Aquifer	Total number of wells	Fluoride \geq 4 mg/L	
		Number of wells	Percentage
Ogallala-South	848	429	51%
Ogallala-North	576	17	3%
Edwards-Trinity (High Plains)	28	9	32%
Dockum	54	2	3%
Other	12	3	25%

In the Ogallala-South area where there are high rate of fluoride concentrations >4 mg/L, there is some stratification of fluoride concentrations with depth. Fluoride concentrations decrease with depth, particularly up to a depth of 125 feet (Figure 3.10). This suggests that tapping deeper water by deepening shallow wells or screening off the shallower parts of certain wells may decrease fluoride concentrations and might provide a solution for wells where fluoride concentrations exceed the MCL.

Figure 3.10 Stratification of Fluoride Concentrations with Depth in the Ogallala-South Area

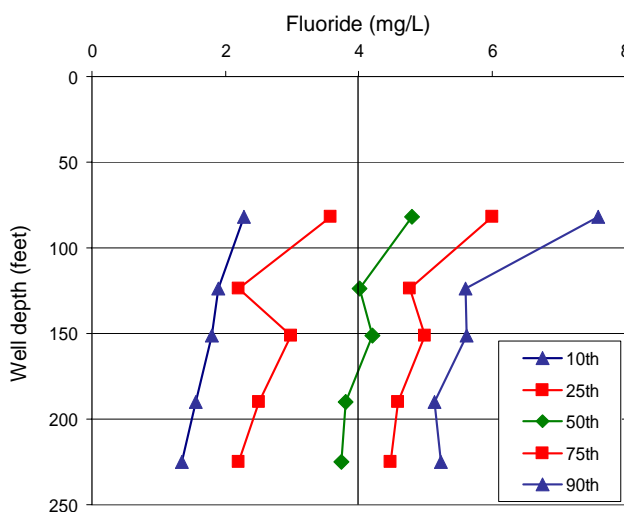

Fluoride concentrations are plotted as the 10th, 25th, 50th, 75th, and 90th percentiles and depths represent the median of 20th percentiles

SELENIUM

Selenium concentrations in the study area are generally below the MCL (50 µg/L). Concentrations of selenium are higher in the Ogallala-South area with 10 percent of wells exceeding the MCL, and in the Dockum aquifer where 15 percent of wells exceed the MCL. In the Ogallala-North and Edwards-Trinity (High Plains) aquifers, less than 1 percent of wells exceed the MCL for selenium. Figure 3.11 shows the distribution of selenium concentrations within the study area.

Figure 3.11 Spatial Distribution of Selenium Concentrations in the Study Area

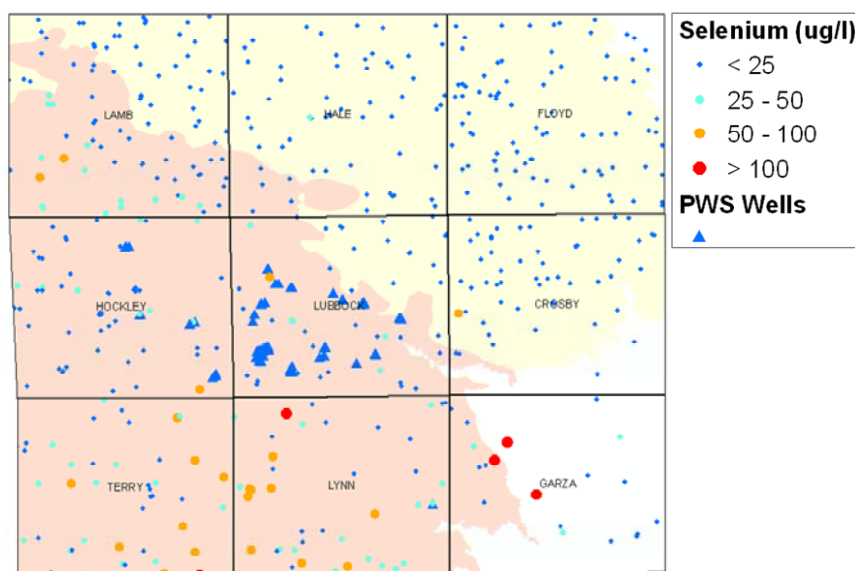

Data are from the TWDB database. The most recent sample for each well is shown. Table 3.4 shows the percentage of wells with selenium concentrations exceeding the selenium MCL (50 µg/L).

Table 3.4 Summary of Selenium Concentrations by Aquifer

Aquifer	Total number of wells	Selenium > 50 µg/L	
		Number of wells	Percentage
Ogallala-South	225	22	10%
Ogallala-North	227	1	0.5%
Edwards-Trinity (High Plains)	11	0	0%
Dockum	33	5	15%
Other	2	0	0%

In the Ogallala-South area, where many wells have selenium concentrations >50 µg/L, there is a stratification of selenium concentrations with depth, particularly in the upper percentiles (Figure 3.12). Stratification of selenium is similar to that of nitrate and fluoride, with a decrease in selenium levels in the upper 200 feet (Figure 3.12). This suggests that tapping deeper water by deepening shallow wells or screening off the shallower parts of certain wells may decrease selenium concentrations and might provide a solution for wells where selenium exceeds the MCL.

Figure 3.12 Stratification of Selenium Concentrations with Depth in the Ogallala-South Area

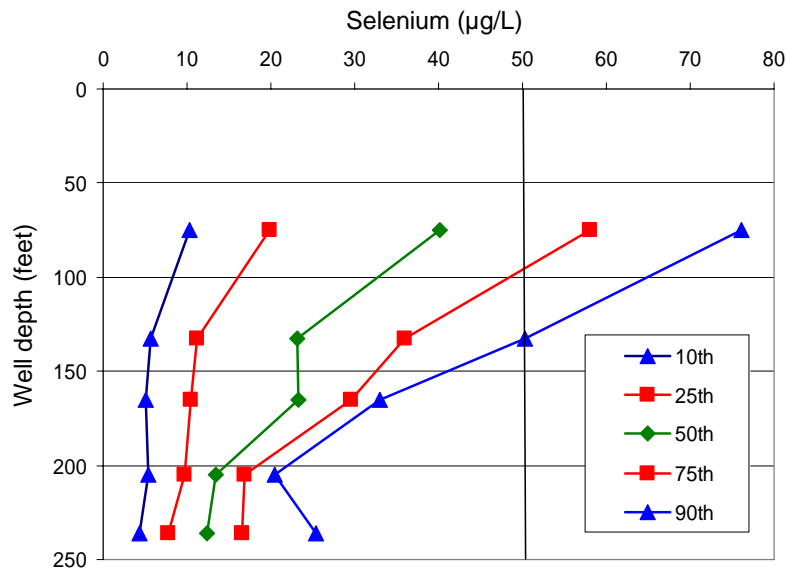

Selenium concentrations are plotted as the 10th, 25th, 50th, 75th, and 90th percentiles and depths represent the median of 20th percentiles

URANIUM

Uranium concentrations in the study area show distinct variation between the Ogallala-North and Ogallala-South areas. Concentrations of uranium are higher in the Ogallala-South area with 19 percent of wells exceeding the MCL (30 µg/L). In the Ogallala-North area there are no measurements that exceed the MCL for uranium (Figure 3.13). Data in the map are from the NURE database.

Figure 3.13 Spatial Distribution of Uranium Concentrations in the Study Area

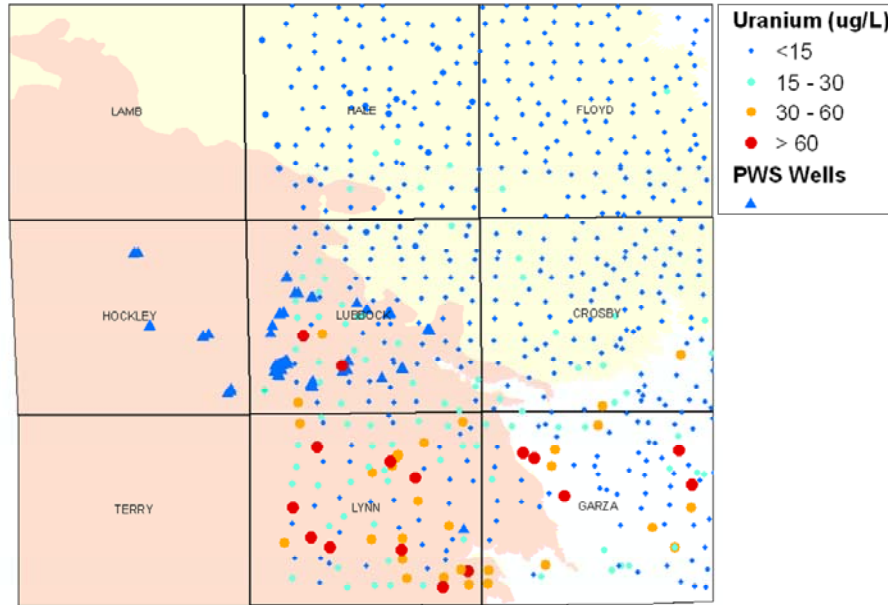

In the Ogallala-South area where some wells show uranium concentrations greater than 30 µg/L, there is some stratification of uranium concentrations with depth, particularly in the upper percentiles (Figure 3.14). Depth stratification of uranium is similar to that of nitrate, fluoride, and selenium, with a decrease in uranium levels in the upper 150-200 feet. This suggests that tapping deeper water by deepening shallow wells or screening off the shallower parts of certain wells may decrease uranium concentrations and might provide a solution for wells where uranium exceeds the MCL.

Figure 3.14 Stratification of Uranium Concentrations with Depth in the Ogallala-South Area

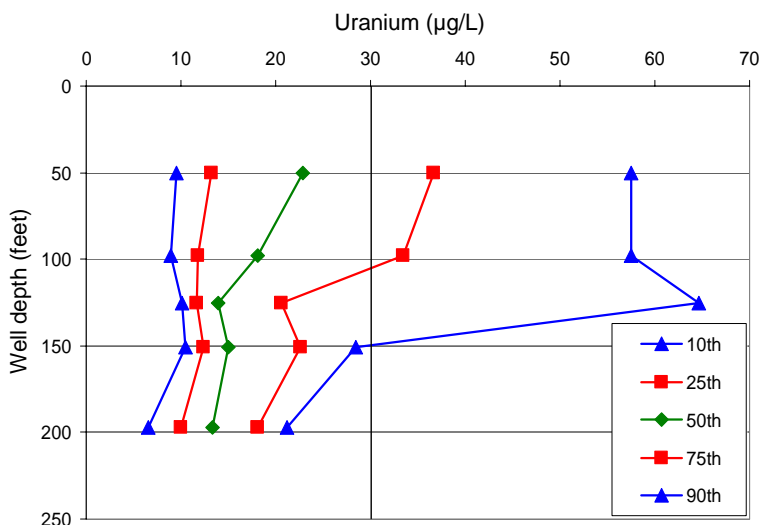

Uranium concentrations are plotted as the 10th, 25th, 50th, 75th, and 90th percentiles and depths represent the median of 20th percentiles

3.3 REGIONAL GEOLOGY

The major aquifer in the study area is the High Plains of Ogallala aquifer. The main geologic unit that makes up the High Plains aquifer is the Ogallala Formation, which is late Tertiary (Miocene-Pliocene, about 4-12 million years) (Nativ 1988). The Ogallala formation consists of coarse fluvial sandstones and conglomerates that were deposited in paleovalleys in a mid-Tertiary erosional surface with eolian sand in intervening upland areas (Gustavson and Holliday 1985). The Ogallala-North area generally corresponds to a paleovalley where the saturated thickness of the aquifer is greater and the water table is deeper. In contrast, the Ogallala-South area generally corresponds to a paleoupland where the Ogallala Formation is thin, the aquifer thickness is low, and the water table is shallower. The top of the Ogallala Formation is marked by a resistant calcite layer termed the “caprock” caliche.

The Ogallala Formation is overlain by Quarternary-age (Pleistocene-Holocene) eolian, fluvial, and lacustrine sediments called the Blackwater Draw Formation (Holliday 1989). The texture of the formation ranges from sand and gravel along riverbeds and mostly clay in playa floors.

The Ogallala Formation is underlain by lower Cretaceous (Comanchean) strata in the southern High Plains. The top of the Cretaceous sediments is marked by an erosional surface that represents the end of the Laramide orogeny. Nonuniform erosion resulted in topographic relief on the Cretaceous beneath the Ogallala Formation. Cretaceous strata are absent beneath the thick Ogallala paleovalley fill deposits because they were removed by erosion. The Cretaceous sediments were deposited in a subsiding shelf environment and consist of (1) the Trinity Group (basal sandy, permeable Antlers Formation), (2) Fredericksburg Group (limy to shaly formations, including the Walnut, Comanche Peak, and Edwards Formation, as well as

the Kiamichi Formation), and (3) the Washita Group (low-permeability, shaly sediments of Duck Creek Formation) (Nativ 1988). The sequence results in two main aquifer units: the Antlers Sandstone (also termed the Trinity or Paluxy sandstone, ~ 15 m thick) and the Edwards Limestone (~ 30 m thick). The term Edwards Trinity (High Plains) aquifer is generally used to describe these units (Ashworth 1991). The limestone decreases in thickness to the northwest and transitions into the Kiamichi Formation and Duck Creek Formation (predominantly shale).

The Ogallala Formation is underlain by the Triassic Dockum Group in much of the southern High Plains. The Dockum Group is exposed along the margins of the High Plains (~150 m thick). The uppermost sediments consist of red mudstones (termed red beds) that generally form an aquitard. Underlying units (Trujillo Sandstone [Upper Dockum] and Santa Rosa Sandstone [Lower Dockum]) are aquifers. Water quality in the Dockum is generally poor (Dutton and Simpkins 1986). The sediment of the Dockum was deposited in a continental fluvio-lacustrine environment that included streams, deltas, lakes, and mud flats (McGowen, *et al.* 1977) and included alternating arid and humid climatic conditions. The Triassic rocks are thickest in the Midland Basin (≤600 m).

3.4 DETAILED ASSESSMENT

The City of Smyer PWS has five wells, all designated as being within the Ogallala aquifer (121OGLL): G1100010A, G1100010B, G1100010C, G1100010D, and G1100010E. Well depths range from 119 to 148 feet. All wells are related to one entry point in the water supply system, making it difficult to trace contaminants back to a specific well. Table 3.5 summarizes fluoride and arsenic concentrations measured at the PWS.

Table 3.5 Fluoride and Arsenic Concentrations in the City of Smyer PWS

Date	Fluoride (mg/L)	Arsenic (µg/L)	Source Sampled
1/28/1998	5.2	8.5	groundwater
1/23/2001	4.8	10.1	groundwater
8/14/2002	4.8	-	groundwater
2/25/2003	5.2	11.7	groundwater
5/6/2003	5.2	-	groundwater
8/21/2003	5.1	-	groundwater
11/19/2003	5.0	-	groundwater
2/5/2004	5.2	-	groundwater
5/24/2004	5.1	-	groundwater
9/23/2004	4.8	-	groundwater
11/8/2004	5.1	-	groundwater
2/23/2005	4.7	7.6	groundwater
6/7/2005	5.1	8.4	groundwater
8/17/2005	4.8	8.2	groundwater
12/1/2005	4.9	6.1	groundwater
2/14/2006	5.3	11.0	groundwater

Date	Fluoride (mg/L)	Arsenic (µg/L)	Source Sampled
5/11/2006	5.1	12.8	groundwater
9/14/2006	5.1	12.3	groundwater
11/2/2006	5.0	10.7	groundwater
2/13/2007	4.9	11.0	groundwater
2/19/2007	0.5	2.0	purchased water
4/23/2007	4.7	10.4	groundwater
4/23/2007	0.6	2.0	purchased water

(data from the TCEQ PWS database)

The TCEQ database contains 23 records of fluoride concentrations and 15 records of arsenic concentrations, all taken between 1998 and 2007. Of these, only two samples, both taken in the spring of 2007, show concentrations below the fluoride MCL (4 mg/L). Seven samples show concentrations below the arsenic MCL (10 µg/L). The fluoride samples below the MCL were taken from a source of treated water and do not indicate good groundwater quality. The spatial distributions of fluoride and arsenic concentrations within 5- and 10-km buffers of the PWS wells are shown in Figures 3.15 and 3.16, respectively.

Figure 3.15 Fluoride Concentrations in 5- and 10-Km Buffers of the City of Smyer PWS Wells.

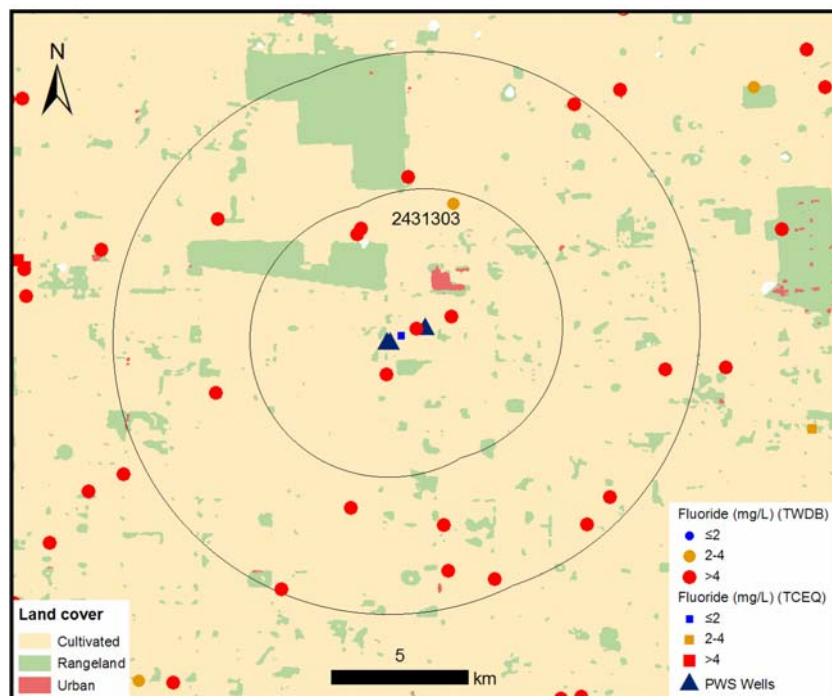
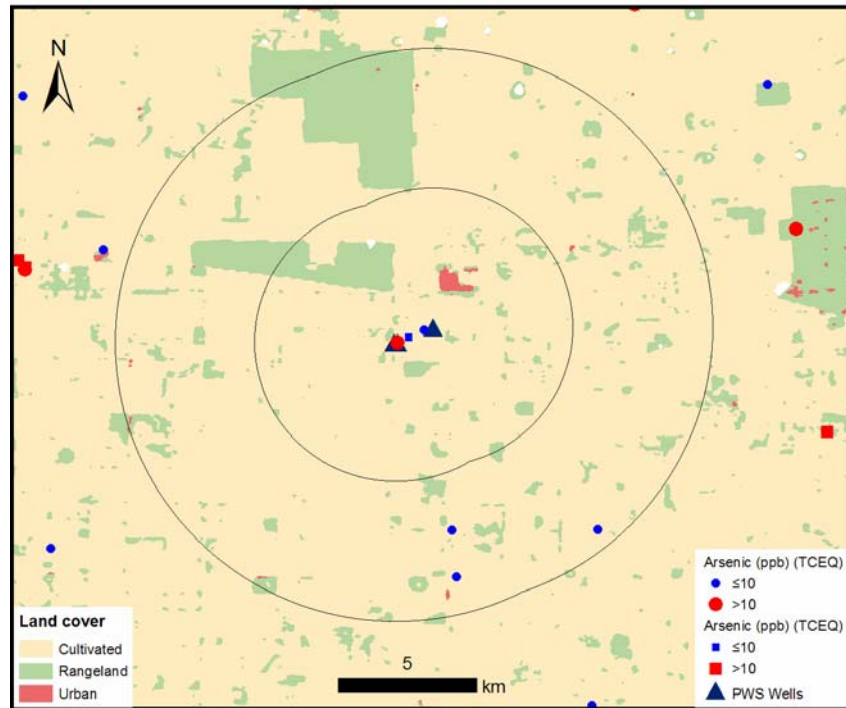

Figure 3.16 Arsenic Concentrations in 5- and 10-Km Buffers of the City of Smyer PWS Wells



Data are from the TCEQ and TWDB databases. Two types of samples were included in the analysis. Samples from the TCEQ database (shown as squares on the map) represent the most recent sample taken at a PWS, which can be raw samples from a single well or entry point samples that may combine water from multiple sources. Samples from the TWDB database are taken from single wells (shown as circles in the map). Where more than one measurement has been made in a well, the most recent concentration is shown.

As shown on Figures 3.15 and 3.16, only two wells within 10 km of the PWS wells show fluoride concentrations below the MCL. Of these, the sample from the TCEQ database was taken from an entry point within the City of Smyer PWS system. That is, this is the sample from April 23, 2007 shown on Table 3.5. The other well, well 2431303, contained 2.4 mg/L of fluoride when sampled in November 1987. This is a domestic well within the Ogallala aquifer (121OGLL), but well depth or other completion information is unknown. Several wells in the vicinity show acceptable arsenic concentrations, but these same wells have fluoride concentrations above the MCL. Measured concentrations of other constituents of concern in well 2431303 are shown in Table 3.6.

Table 3.6 Most Recent Concentrations in Potential Alternative Source

Well	Fluoride (mg/L)	Nitrate-N (mg/L)	Selenium (µg/L)	Uranium (µg/L)	Arsenic (µg/L)
2431303	2.4	4.4	-	-	-

Looking beyond a 10-km radius, there is a clear decrease in fluoride concentrations in wells located 15 to 20 km to the north-northeast (Figure 3.17). While this is a significant distance from the PWS, wells in this area have lower fluoride concentrations regardless of well depth, well type, or land cover that is consistent with a regional decrease in fluoride concentrations in the northern part of the Ogallala aquifer in the study area.

Figure 3.17 Fluoride Concentrations Near and Northeast of the City of Smyer PWS Wells

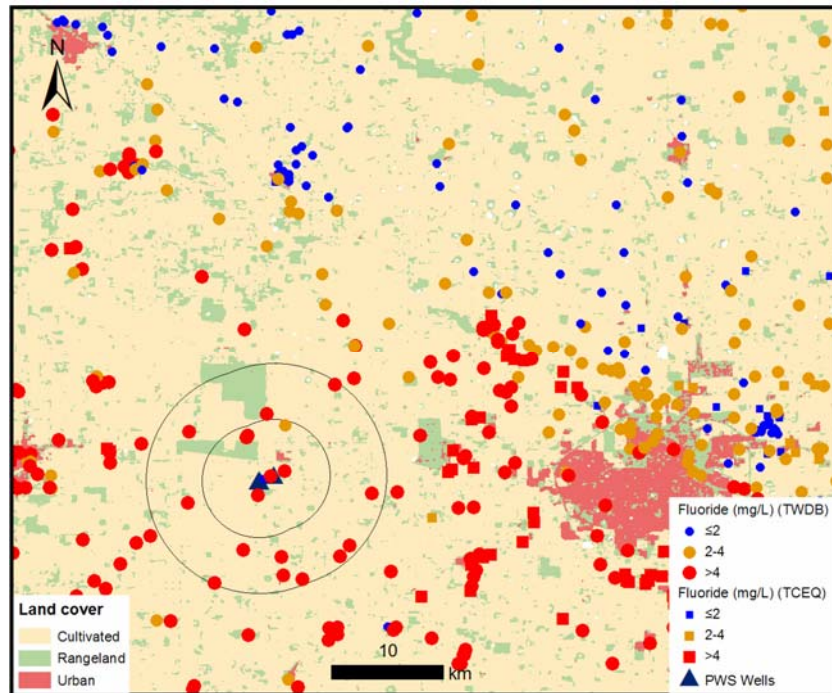

3.4.1 Summary of Alternative Groundwater Sources

Data from the TCEQ and TWDB databases show that nearly all wells within 10 km of the City of Smyer PWS wells have fluoride levels above the MCL (4 mg/L), and that most wells within 10 km of the PWS have arsenic levels below the MCL (10 µg/L). One well (well 1431303), located about 5 km north-northeast of the PWS wells, contained 2.4 mg/L of fluoride when sampled in 1987. This is below the primary MCL but above the secondary MCL (2 mg/L) for fluoride. The well has shown nitrate concentrations below the MCL (10 mg/L), but has not been tested for arsenic, selenium, or uranium. Completion information is not available for this well. It is the closest alternative source of groundwater supply, but would need to be resampled to insure that fluoride concentrations have not increased since 1987 and that levels of other constituents are acceptable.

1 Another possible source of groundwater with acceptable fluoride concentrations is the
2 region 15 to 20 km north of the PWS wells (Figure 3.17). While this is a considerable
3 distance, obtaining groundwater from this area would likely be a low-risk option in terms of
4 assuring a supply with acceptable fluoride levels.

5 In addition, samples taken from a source of purchased water in the PWS since the
6 beginning of 2007 contain acceptable fluoride levels. The PWS may be able to decrease
7 fluoride concentrations by obtaining a larger proportion of its water supply from this source,
8 and possibly by mixing it with the high-fluoride groundwater.

9 Also, regional analyses show that fluoride and arsenic levels tend to decrease with depth.
10 This suggests that tapping deeper water by deepening one or more wells and screening only
11 the deeper portion may decrease concentrations of these constituents in drinking water.
12 However, there are not enough local data available to evaluate this option.

13

SECTION 4 ANALYSIS OF THE CITY OF SMYER PWS

4.1 DESCRIPTION OF EXISTING SYSTEM

4.1.1 Existing System

The City of Smyer is shown in Figure 4.1. The City of Smyer Public Water System is located west of the City of Lubbock, on Hwy 114. Jo Ann Beard, City Secretary is the system point of contact and Jaime Torrez, Public Works Director, is the operator of the system. Mr. Torrez has a Class C groundwater operator's and a wastewater license with 18 yrs experience. A licensed town council member occasionally relieves Jaime Torrez, who is on 24 hr call. The City of Smyer has a population of 480 with 180 metered service connections.

Water is supplied by three (#3, #4 and #5) wells pulling water from the Ogallala aquifer and discharging to a 92,000-gallon ground storage tank. The wells are set between 119 feet and 135 feet below ground surface and can produce a combined 190 gallons per minute (gpm). Two wells (#1 and #2) are on leased land that will be lost in 2014. The active wells are located approximately 1 mile south of town. Three service pumps with a combined capacity of 320 gpm transfer water from the ground storage tank to the distribution system. There is also a 50,000-gallon elevated storage tank. The distribution system consists of water pipes considered to be in good condition. Gaseous chlorine provides disinfection at the wells before storage.

Fluoride was detected at 4.68 mg/L through 5.2 mg/L between January 1998 and February 2005, exceeding the MCL of 4 mg/L. Arsenic was detected during the same period with values ranging from 0.00763 mg/L through 0.0117 mg/L. The current arsenic MCL of 0.010 mg/L became effective January 23, 2006 (USEPA 2007a; TCEQ 2004). The one arsenic result above 0.010 mg/L occurred prior to January 23, 2006. The treatment employed for disinfection is not appropriate or effective for removal of fluoride or arsenic, so optimization is not expected to be effective for increasing removal of these contaminants.

Basic system information is as follows:

- Population served: 480
- Connections: 187
- Average daily flow: 0.051 million gallons per day (mgd)
- Total production capacity: 0.273 mgd

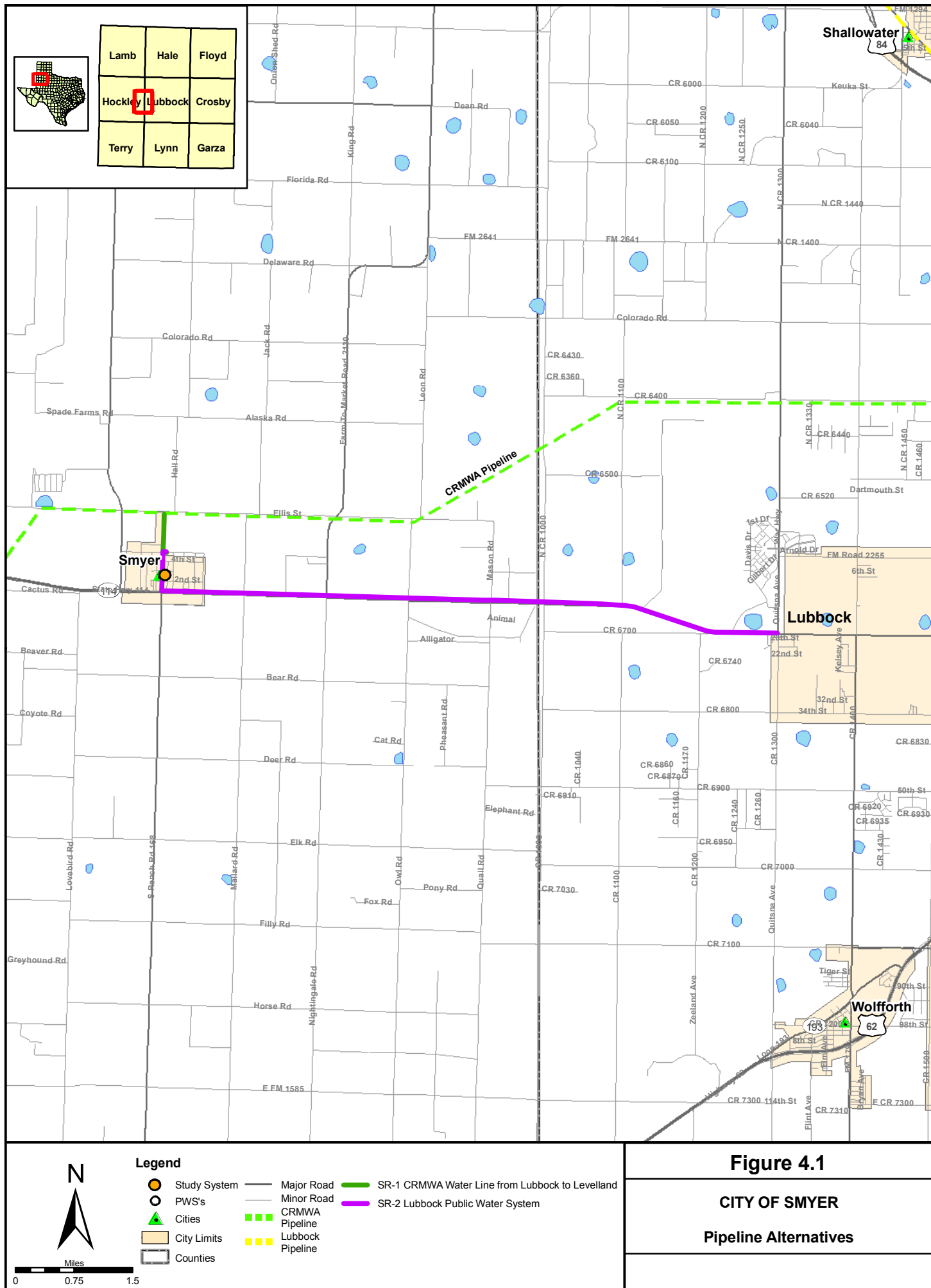

Basic system raw water quality data are as follows:

- Typical arsenic range: 0.00763 - 0.0117 mg/L
- Typical fluoride range: 4.68 - 5.2 mg/L
- Typical TDS range: 679 - 739 mg/L
- Typical pH range: 7.3 - 7.5
- Typical calcium range: 54.2 - 64 mg/L
- Typical magnesium range: 65 - 67.2 mg/L
- Typical sodium range: 89 - 104 mg/L
- Typical chloride range: 92 - 119 mg/L
- Typical sulfate range: 176 - 198 mg/L
- Typical nitrate range: 2.88 - 2.95 mg/L
- Typical bicarbonate range: 260 - 373 mg/L
- Typical iron range: 0.01 - 0.04 mg/L
- Typical manganese: <0.008 mg/L

4.1.2 Capacity Assessment

The project team conducted a capacity assessment of the City of Smyer water system on May 17, 2007. The results of this evaluation are separated into four categories: general assessment of capacity, positive aspects of capacity, capacity deficiencies, and capacity concerns. The general assessment of capacity describes the overall impression of FMT capability of the water system. The positive aspects of capacity describe the strengths of the system. These factors can provide the building blocks for the system to improve capacity deficiencies. The capacity deficiencies noted are those aspects that are creating a particular problem for the system related to long-term sustainability. Primarily, these problems are related to the system's ability to meet current or future compliance, ensure proper revenue to pay the expenses of running the system, and to ensure the proper operation of the system. The last category, capacity concerns, includes items that are not causing significant problems for the system at this time. However, the system may want to address them before they become problematic.

Because of the challenges facing very small water systems, it is increasingly important for them to develop the internal capacity to comply with all state and federal requirements for public drinking water systems. For example, it is especially important for very small water systems to develop long-term plans, set aside money in reserve accounts, and track system expenses and revenues because they cannot rely on increased growth and economies of scale to offset their costs. In addition, it is crucial for the owner, manager, and operator of a very small water system to understand the regulations and participate in appropriate training.

Providing safe drinking water is the responsibility of every public water system, including those very small water systems that face increased challenges with compliance.

The project team interviewed the following individuals:

- Joanne Beard, City Secretary
- Mary Beth Sims, Mayor
- Jaime Torres, Director of Public Works

4.1.2.1 General Structure

The City of Smyer water system has 180 metered connections and serves approximately 480 residents. The City also serves 12 houses outside of the City limits. The Public Works Director is a certified water operator, and one of the council members is also certified. Monthly water rates are \$32.50 for the first 3,000 gallons and \$2.00 per 1,000 additional gallons. The rates for customers outside the City limits are \$48.75 a month for the first 3,000 gallons and \$3.00 per thousand gallons above that. If payment for utility service is not received by the 20th of the month that payment is due, the water is disconnected. The City has been able to fund a reserve account for the water system with 3 months of operating expense.

The City offers water filtered by reverse osmosis free of charge at the City Hall for all its customers.

4.1.2.2 General Assessment of Capacity

Based on the team's assessment, this system has a good level of capacity.

4.1.2.3 Positive Aspects of Capacity

In assessing a system's overall capacity, it is important to look at all aspects – positive and negative. It is important for systems to understand those characteristics that are working well, so that those activities can be continued or strengthened. In addition, these positive aspects can assist the system in addressing the capacity deficiencies or concerns. The factors that were particularly important for the City of Smyer are listed below.

- **Service Agreement** – The City has a service agreement for all water customers that reduces cross-connections and allows the city to inspect the property for cross-connections and other unacceptable plumbing practices.
- **Reserve Account** – The City is able to keep 3 months of operating expenses in reserve for the water system.
- **Emergency Preparedness** – As part of the Plant Operations Manual, the City has an emergency plan. In addition, they are applying to USDA for a grant to fund an emergency generator.

- **Dedicated and Knowledgeable Staff** – The certified water operators have been with the City for many years (11 and 18 years) and are committed to providing safe drinking water. The Public Works Director is a member of the Caprock Planning District, as well as the Texas Rural Water Association.

4.1.2.4 Capacity Deficiencies

The following capacity deficiency was noted in conducting the assessment and seriously impacts the ability of the water system to meet compliance with current and future regulations and to ensure long-term sustainability.

- **Lack of Compliance with Water Quality Standards** – The water system is not in compliance with water quality standards. However, they have completed a feasibility study for compliance.

4.1.2.5 Potential Capacity Concerns

The following items were concerns regarding capacity but no specific operational, managerial, or financial problems can be attributed to these items at this time. The system should address the items listed below to further improve technical, managerial, and financial capabilities and to improve the system's long-term sustainability.

- **Efforts Toward Capital Improvement Planning** – As part of the Annual Report, the City has looked at the major needs of the water system for the next 10 to 20 years. This report also includes a prioritized list of projects. However, the report is not sufficiently detailed in terms of technical and financial information to develop a timeline for coming into compliance.
- **Lack of a Source Water and Wellhead Protection Plan** - Although participation in the source water protection program through TCEQ is voluntary, it is recommended the water system participate in the program to better protect its water source. In addition, the water system should develop a wellhead protection plan. Although not required, wellhead protection plans provide a valuable resource to the water system in the maintenance and protection of the water wells the system relies on for safe drinking water. As a first step, the system should contact TCEQ to inquire about participating in the source water protection plan.

4.2 ALTERNATIVE WATER SOURCE DEVELOPMENT

4.2.1 Identification of Alternative Existing Public Water Supply Sources

Using data drawn from the TCEQ drinking water and TWDB groundwater well databases, the PWSs surrounding the City of Smyer PWS were reviewed with regard to their reported drinking water quality and production capacity. PWSs that appeared to have water supplies with water quality issues or that purchase water were ruled out from evaluation as alternative sources, while those without identified water quality issues were investigated further. Since there is a limited number of PWSs in the vicinity of Smyer, both small

(<1 mgd) water systems or large systems (capable of producing greater than four times the daily volume produced by the study system) were only considered if they were within 15 miles of the study system. A distance of 15 miles was considered to be the upper limit of economic feasibility for constructing a new water line. Table 4.1 is a list of the selected PWSs based on these criteria for large and small PWSs within 15 miles of Smyer. If it was determined that these PWSs had excess supply capacity and might be willing to sell the excess, or might be a suitable location for a new groundwater well, the system was taken forward for further consideration and identified with “EVALUATE FURTHER” in the comments column of Table 4.1.

**Table 4.1 Selected Public Water Systems within 15 Miles
of the City of Smyer**

PWS ID	PWS Name	Distance from City of Smyer (miles)	Comments/Other Issues
1970003	CRMWA WATER LINE from Lubbock to Levelland	1	Large SW/GW system. No WQ issues except Sulfate. EVALUATE FURTHER
1520020	REESE CENTER	6.69	Large SW system. No WQ issues, however limited data. Purchase water
1520002	LUBBOCK PUBLIC WATER SYSTEM	7	Large SW/GW system. No WQ issues except Sulfate. EVALUATE FURTHER
1520223	PAUL COBB WATER SYSTEM	7.49	Small GW system. WQ issues: As, Fl, Se
1520039	PECAN GROVE MOBILE HOME PARK	7.74	Small GW system. WQ issues: As, Fl, Se, Nitrate
1520118	WESTGATE VILLAGE MHP	7.91	Small GW system. WQ issues: As, Fl
1100030	OPDYKE WEST WATER SUPPLY	7.94	Small GW system. WQ issues: As, Fl
1520156	ELM GROVE MOBILE HOME PARK	8.11	Small GW system. WQ issues: As, Fl, Se
1100034	WAYNEBOS INC	8.12	Small NonRes GW system. WQ issues: As, Fl, Nitrate
1520177	FOUR CORNERS GROCERY	8.88	Small NonRes GW system. WQ issues: As, Fl
1520241	MANAGED CARE CENTER	8.99	Small GW system. WQ issues: As, Fl
1520062	PLOTT ACRES	9.18	Small GW system. WQ issues: As, Fl
1520005	WOLFFORTH CITY OF	10.35	Large GW system. WQ issues: As, Fl
1520182	HORKEY LP GAS CO INC	10.82	Small NonRes GW system. WQ issues: Fl
1520199	WOLFFORTH PLACE	10.99	Small GW system. WQ issues: As, Fl, Se
1520188	CASEY ESTATES WATER	11.39	Small GW system. WQ issues: As, Fl
1520157	TEXAS WATER RAMPAGE INC	11.49	Small GW system. WQ issues: As, Fl
1520198	VALLEY ESTATES	11.83	Small GW system. WQ issues: As, Fl, Se, Combined Uranium
1520227	SOUTHWEST SPORTS PLEX	11.92	Small GW system. WQ issues: Fl
1100004	ROPESVILLE CITY OF	11.98	Small GW system. WQ issues: Fl
1520225	FAY BEN MOBILE HOME PARK	12.03	Small GW system. WQ issues: As, Fl, Nitrate
1520003	SHALLOWATER CITY OF	12.04	Small GW system. WQ issues: As, Fl, Se, Combined Uranium
1520212	SHALLOWATER TRUCK STOP	12.04	Small NonRes GW system. WQ issues: As, Fl, Se
1520152	TOWN NORTH ESTATES	12.35	Small GW system. WQ issues: As, Fl, Se, Combined Uranium
1520094	TOWN NORTH VILLAGE WATER SYSTEM	12.47	Small GW system. WQ issues: As, Fl, Se
1100002	LEVELLAND CITY OF	12.51	Large SW/GW system. No WQ issues except Sulfate. EVALUATE FURTHER
1520244	MCLAIN OIL 38	13.45	Small NonRes GW system. WQ issues: As, Fl(?)
1520104	LUBBOCK KOA CAMPGROUND	13.72	Small NonRes GW system. WQ issues: As, Fl
1520106	COX ADDITION WATER SYSTEM	13.74	Small GW system. WQ issues: As, Fl
1520235	GOULDS PUMPS INC	14.82	Small NonRes GW system. WQ issues: As, Nitrate
1100011	WHITHARRAL WATER SUPPLY CORP	15.02	Small GW system. WQ issues: Nitrate

After the PWSs in Table 4.1 with water quality problems were eliminated from further consideration, the remaining PWSs were screened by proximity to Smyer and sufficient total production capacity for selling or sharing water. Based on the initial screening summarized in Table 4.1 above, two alternatives were selected for further evaluation and are summarized in Table 4.2. The closest alternative is a connection to the Canadian River Municipal Water Authority (CRMWA) pipeline between Lubbock and Levelland and the second alternative is

a connection directly to the Lubbock PWS. A third option of connecting to the City of Levelland was considered; however, Smyer is closer to the CRMWA pipeline than to Levelland and so a connection directly to the CRMWA line was considered rather than extending a separate pipeline to Levelland. Descriptions of the PWSs for both the CRMWA and the City of Lubbock follow Table 4.2.

Table 4.2 Public Water Systems Within the Vicinity of the City of Smyer PWS Selected for Further Evaluation

PWS ID	PWS Name	Pop	Conn	Total Production (mgd)	Ave Daily Usage (mgd)	Approx. Dist. from City of Smyer	Comments/Other Issues
1970003	CRMWA Water Line from Lubbock to Levelland	199,144	72,520	57,938	35,666	1 mile	Large SW/GW system that has limited excess capacity. Option involves connecting to pipeline located between Lubbock and Levelland. Would require CRMWA approval before considering.
1520002	Lubbock PWS	222,473	81,059	136.077	40.263	7 miles	Large SW/GW system that does have excess capacity. The primary source of water for the City of Lubbock in the eastern and southwestern portions of their distribution system is CRMWA.
1100002	LEVELLAND CITY OF	15,187	5,715	9.079	1.755	12.5 miles	Large SW/GW system. Since Smyer is closer to the CRMWA line, will consider connecting directly to the CRMWA line rather than extending a separate pipeline to Levelland.

4.2.1.1 Canadian River Municipal Water Authority

The CRMWA has contracts to provide water to 11 member cities in west Texas including Amarillo, Borger, Brownfield, Lamesa, Levelland, Lubbock, O'Donnell, Pampa, Plainview, Slaton, and Tahoka. A pipeline ranging in size from 8 feet to 1.5 feet is used to convey untreated water approximately 160 miles from Lake Meredith and a well field in Roberts County (40 miles northeast of Lake Meredith) to the Lubbock water treatment plant. Along the pipeline route, four cities (Amarillo, Borger, Pampa and Plainview) receive their allocated water supply and each of these four cities treats their own water. The rest of the raw water for the other seven member cities of the CRMWA is treated at the City of Lubbock water treatment plant. The treated water is pumped into the City of Lubbock distribution system and to the other six member cities. The raw water line flows by gravity from Amarillo to the Lubbock treatment plant. The treated water leaving the City of Lubbock water treatment plant flows by gravity in the east leg pipeline to Lamesa, however the water in the west leg to Levelland and Brownfield is pumped.

The current volume of water delivered annually by the CRMWA to the member cities is 85,000 acre-feet (35,000 acre-feet from Lake Meredith and 50,000 acre-feet from the well

field in Roberts County). The available water volume is set by the CRMWA and may fluctuate during the year, but the volume is based on the water levels in the well field and in the lake. The allocation for each member city is based on a contracted percentage of the available volume. The City of Lubbock is under contract to receive 41.6 mgd from the CRMWA, and the City of Lubbock water treatment plant treats an additional 5.4 mgd for the other six member cities. When the CRMWA program was established in the 1960s, the system was designed to accommodate the 11 member cities at the time and there were no plans to add additional member cities.

If a member city has excess water, that particular city can decide to sell that water to a non-member PWS. If the non-member city would receive the water directly from a member city's distribution system, then the CRMWA would not be involved. However, if a non-member is requesting to receive the water (essentially a portion of a member city's allocation) via a direct line from the CRMWA line, then the non-member city must get approval from the CRMWA and the 11 member cities. The non-member PWS would be responsible for financing the installation of the pipeline to connect to the CRMWA treated water line from Lubbock. The CRMWA would be involved throughout the process of a non-member PWS applying for, securing access to, and eventually receiving water through the CRMWA system.

4.2.1.2 City of Lubbock Water System

The City of Lubbock PWS produces an average of 38 to 40 mgd for the City of Lubbock and five surrounding small municipalities. The system is capable of meeting a peak demand of over 90 mgd. In addition to treating water for the City of Lubbock distribution system, the Lubbock water treatment plant treats about 6 mgd on average for the six CRMWA member cities receiving treated water from the City of Lubbock.

The City of Lubbock receives water from two sources, the CRMWA and from the Bailey County well field. Additional details on the CRMWA are provided in a separate description. As a member of the 11-City agreement with the CRMWA, the City of Lubbock is responsible for treating raw water from the Lake Meredith/Roberts County well field located 160 miles north of Lubbock. A CRMWA aqueduct distributes the treated water to six other PWSs: Levelland, Brownfield, Slaton, Tahoka, O'Donnell, and Lamesa. In 2006, the water from CRMWA constituted about 76 percent of the water used by the City of Lubbock. The other 24 percent comes from a well field in Bailey County located 60 miles northwest of Lubbock. The city has water rights to 82,000 surface acres at the Bailey County well field. The water produced by the Bailey County well field is chlorinated before it enters the pipeline leading to Lubbock. As the water reaches Lubbock, it enters directly into the distribution system predominantly in the northwest section of Lubbock. It should be noted that the City of Lubbock normally utilizes their total annual water allocation from CRMWA and if Lubbock needs additional water, their supply is supplemented with water from the Bailey County well field which consists of 150 wells capable of producing 50 mgd total (pipeline is limited to 40 mgd). In 2006, the City of Lubbock pumped an average of 9.3 mgd from the Bailey County well field. However, most of this water was pumped during the summer months with the pipeline near peak capacity at various times.

In addition to the population of Lubbock, five cities are connected to the City of Lubbock distribution system. Shallowater and Reese Redevelopment are located northwest and west of Lubbock and receive water predominantly originating in Bailey County. Buffalo Springs and Ransom Canyon are located east of Lubbock and receive water mostly originating from Lake Meredith/Roberts County well field. A fifth city, Littlefield, located northwest of the City has an emergency water line connected to the Bailey County pipeline. The decision to add these five cities to the City of Lubbock water supply was made by the Lubbock City Council.

Future plans for the City of Lubbock water supply system call for the construction of infrastructure to obtain water from Lake Alan Henry located 65 miles southeast of Lubbock. The project is still in the preliminary engineering phase. The amount of water available from this system will be staged into the existing Lubbock system over several years to match Lubbock's needs. The system is estimated to be operating in 2012.

4.2.2 Potential for New Groundwater Sources

4.2.2.1 Installing New Compliant Wells

Developing new wells or well fields is recommended, provided good quality groundwater available in sufficient quantity can be identified. Since a number of water systems in the area have water quality problems, it should be possible to share in the cost and effort of identifying compliant groundwater and constructing well fields.

Installation of a new well in the vicinity of the system intake point is likely to be an attractive option provided compliant groundwater can be found, since the PWS is already familiar with operation of a water well. As a result, existing nearby wells with good water quality should be investigated. Re-sampling and test pumping would be required to verify and determine the quality and quantity of water at those wells.

The use of existing wells should probably be limited to use as indicators of groundwater quality and availability. If a new groundwater source is to be developed, it is recommended that a new well or wells be installed instead of using existing wells. This would ensure well characteristics are known and meet standards for drinking water wells.

Some of the alternatives suggest new wells be drilled in areas where existing wells are compliant with the arsenic MCL of 0.010 mg/L and a secondary fluoride MCL of 2 mg/L. In developing the cost estimates, Parsons assumed that the aquifer in these areas would produce the required amount of water with only one well. Site investigations and geological research, which are beyond the scope of this study, could indicate whether the aquifer at a particular site and depth would provide the amount of water needed or if more than one well would need to be drilled in separate areas.

4.2.2.2 Results of Groundwater Availability Modeling

Regional groundwater withdrawal in the Texas High Plains region is extensive and likely to remain near current levels over the next decades. In Hockley County, where the PWS is

located, groundwater is available from two sources, the relatively shallow Ogallala aquifer, and the underlying Edwards-Trinity (High Plains) aquifer. The Ogallala provides drinking water to most of the communities in the Texas panhandle, as well as irrigation water. The Edwards-Trinity (High Plains) aquifer has a relatively low-yield, typically in the 50 to 200 gpm range, and is used almost exclusively as an irrigation water source. Supply wells for the City of Smyer water system and its vicinity withdraw groundwater from the southern Ogallala aquifer. No active Edwards-Trinity (High Plains) wells are found within a 10-mile radius of the system.

The Ogallala is the largest aquifer in the United States. The aquifer outcrop underlies much of the Texas High Plains region and eastern New Mexico, and extends eastward beyond Hockley County. The Ogallala provides significantly more water for users than any other aquifer in the state, and is used primarily for irrigation. The aquifer saturated thickness ranges up to an approximate depth of 600 feet; supply wells have an average yield of approximately 500 gpm, but higher yields, up to 2,000 gpm, are found in previously eroded drainage channels filled with coarse-grained sediments (TWDB 2007). Water level declines in excess of 300 feet have occurred in several aquifer areas over the last 50 to 60 years; the rate of decline, however, has slowed in recent years and water levels have risen in a few areas (TWDB 2007). The Texas Water Plan anticipates 24 percent depletion in the Ogallala supply over the next decades, from 5,000,097 acre-feet per year estimated in 2000 to 3,785,409 acre-feet per year in 2050.

A GAM developed for the Ogallala aquifer simulated historical conditions and provided long-term groundwater projections (Blandford, *et al.* 2003). Predictive simulations using the GAM model indicated that, if estimated future withdrawals are realized, aquifer water levels could decline to a point at which significant regions currently practicing irrigated agriculture could be essentially dewatered by 2050. The model predicted the most critical conditions for Cochran, Hockley, Lubbock, Yoakum, Terry, and Gaines Counties where the simulated drawdown could exceed 100 feet. For Hockley County, the simulated drawdown by the year 2050 would be within a typical 50 to 100 feet range (Blandford, *et al.* 2003). The Ogallala aquifer GAM was not run for the PWS because anticipated use would represent a minor addition to regional withdrawal conditions, beyond the spatial resolution of the GAM model.

4.2.3 Potential for New Surface Water Sources

There is a low potential for development of new surface water sources for the PWS system as indicated by limited water availability within the river basin. The City of Smyer water system is located in the upper Brazos Basin where current surface water availability is expected to decrease up to 17 percent over the next 50 years according to the 2002 Texas Water Plan (from approximately from 1,423,071 acre-feet per year to 1,177,277 acre-feet per year during drought conditions).

In the vicinity of the City of Smyer water system, there is no availability of surface water for new uses. The TCEQ availability map for the Brazos Basin indicates that in the site vicinity, and within the entire Hockley County, unappropriated flows for new uses are

typically available up to 50 percent of the time. This supply is inadequate as the TCEQ requires 100 percent supply availability for a PWS.

4.2.4 Options for Detailed Consideration

The initial review of alternative sources of water results in the following options for more-detailed consideration:

1. CRMWA Water Line from Lubbock to Levelland. A pipeline would be constructed from the CRMWA pipeline that conveys treated water from the Lubbock treatment plant to the City of Levelland to the City of Smyer (Alternative SR-1).
2. Lubbock Public Water System. A pipeline would be constructed from the City of Lubbock distribution system to the City of Smyer (Alternative SR-2).
3. New Wells at 10, 5, and 1 mile. Installing a new well within 10, 5, or 1 mile of the Smyer PWS would produce compliant water in place of the water produced by the existing active well. A pipeline and pump station would be constructed to transfer the water to the Smyer PWS (Alternatives SR-3, SR-4, and SR-5).

4.3 TREATMENT OPTIONS

4.3.1 Centralized Treatment Systems

Centralized treatment of the well water is identified as a potential option. Reverse osmosis and EDR treatment could all be potentially applicable. The central RO treatment alternative is SR-6 and the central EDR treatment alternative is SR-7.

4.3.2 Point-of-Use Systems

POU treatment using RO is valid for fluoride and arsenic removal. The POU treatment alternative is SR-8.

4.3.3 Point-of-Entry Systems

POE treatment using RO is valid for fluoride and arsenic removal. The POE treatment alternative is SR-9.

4.4 BOTTLED WATER

Providing bottled water is considered an interim measure to be used until a compliance alternative is implemented. Even though the community is small and people know each other; it would be reasonable to require a quarterly communication advising customers of the need to take advantage of the bottled water program. An alternative to providing delivered bottled water is to provide a central, publicly accessible dispenser for treated drinking water. Alternatives addressing bottled water are SR-10, SR-11, and SR-12.

4.5 ALTERNATIVE DEVELOPMENT AND ANALYSIS

A number of potential alternatives for compliance with the MCLs for fluoride and arsenic have been identified. Each of the potential alternatives is described in the following subsections. It should be noted that the cost information given is the capital cost and change in O&M costs associated with implementing the particular alternative. Appendix C contains cost estimates for the compliance alternatives. These compliance alternatives represent a range of possibilities, and a number of them are likely not feasible. However, all have been presented to provide a complete picture of the range of alternatives considered. It is anticipated that a PWS will be able to use the information contained herein to select the most attractive alternative(s) for more detailed evaluation and possible subsequent implementation.

4.5.1 Alternative SR-1: Purchase Water from the CRMWA

This alternative involves purchasing potable water from the CRMWA, which would be used to supply the City of Smyer. As previously stated, the City of Smyer must get approval from the CRMWA and 11 member cities to construct a water line from the CRMWA pipeline to the City of Smyer.

This alternative would require construction of a pipeline from the CRMWA water line to the existing storage tank for the City of Smyer. The required pipeline would be 6 inches in diameter and would follow the pipeline route shown in Figure 4.1 to the City of Smyer existing storage tank. The length of the required pipeline would be approximately 0.5 mile.

The estimated capital cost for this alternative includes constructing the pipeline. The estimated O&M cost for this alternative includes the purchase price for the treated water minus the cost that City of Smyer currently pays to operate its well field, plus maintenance cost for the pipeline. The estimated capital cost for this alternative is \$152,700, and the estimated annual O&M cost is \$19,300. If the purchased water was used for blending rather than for the full water supply, the annual O&M cost for this alternative could be reduced because of reduced pumping costs and reduced water purchase costs. However, additional costs would be incurred for equipment to ensure proper blending, and additional monitoring to ensure the finished water is compliant.

The reliability of adequate amounts of compliant water under this alternative should be good. The CRMWA has adequate O&M resources. From the perspective of the City of Smyer PWS, this alternative would be characterized as easy to operate and repair, since O&M and repair of pipelines is well understood, and City of Smyer personnel currently operate pipelines and pumps. If the decision were made to perform blending, the operational complexity would increase.

The feasibility of this alternative is dependent on an agreement being reached between the City of Smyer, the CRMWA, and 11 member cities for purchase of compliant drinking water.

4.5.2 Alternative SR-2: Purchase Water from the City of Lubbock

This alternative involves purchasing treated water from the City of Lubbock, to supply the City of Smyer PWS. The City of Lubbock currently has sufficient excess capacity for this alternative to be feasible, although current City policy only allows drinking water to be provided to areas annexed by the City. It is assumed that the City of Smyer would obtain all its water from the City of Lubbock.

This alternative would require constructing a pump station and pipeline from the City of Lubbock water main to the existing storage tank for the City of Smyer system. The pump station would be required to overcome pipe friction and the elevation differences between the Cities of Lubbock and Smyer. The required pipeline would be approximately 8.5 miles long, and be 6 inches in diameter. It would follow the route shown in Figure 4.1.

The pump station, located adjacent to the Lubbock connection, would include a 30,000-gallon feed tank, two 15 horsepower pumps, including one standby, and would be housed in a new building. It is assumed the pumps and piping would be installed with capacity to meet all water demand for the City of Smyer.

By definition this alternative involves regionalization, since the City of Smyer would be obtaining drinking water from an existing larger supplier. Potentially, other PWSs near the City of Smyer are in need of compliant drinking water and could share in implementation of this alternative.

The estimated capital cost for this alternative includes constructing the pipeline and pump station. The estimated O&M cost for this alternative includes the purchase price for the treated water minus the cost related to current operation of the City of Smyer's wells, plus maintenance cost for the pipeline, and power and O&M labor and materials for the pump station. The estimated capital cost for this alternative is \$2.58 million, and the estimated annual O&M cost is \$59,700.

The reliability of adequate amounts of compliant water under this alternative should be good. City of Lubbock provides treated surface water on a large scale, and has adequate O&M resources. From the perspective of the City of Smyer PWS, this alternative would be characterized as easy to operate and repair, since O&M and repair of pipelines and pump stations is well understood. If the decision were made to perform blending, the operational complexity would increase.

The feasibility of this alternative is dependent on an agreement being reached with the City of Lubbock for purchase of water.

There are other small PWSs relatively close to the Smyer PWS that have water quality problems that would be good candidates for sharing the cost for obtaining water from the City of Lubbock PWS. The cost to the Smyer PWS for this alternative could be reduced if the other PWSs would be willing to share the costs. The analysis for a shared solution is

presented in Appendix G. This analysis shows that Smyer PWS could expect to save up to \$791,687 on the capital cost for this alternative, which is a saving of up to 31 percent.

4.5.3 Alternative SR-3: New Well at 10 Miles

This alternative consists of installing one new well within 10 miles of the City of Smyer that would produce compliant water in place of the water produced by the existing wells. At this level of study, it is not possible to positively identify an existing well or the location where a new well could be installed.

This alternative would require constructing one new 300-foot well, two new pump stations, one with a feed tank near the new well, and one with a feed tank along a new pipeline from the new well/feed tank to the existing intake point for the City of Smyer system. The pump stations would be necessary to overcome pipe friction and changes in land elevation. For this alternative, the pipeline is assumed to be approximately 10 miles long, would be 6 inches in diameter, and would discharge to an existing storage tank at the City of Smyer. The pump stations would each include two pumps, including one standby, and would be housed in a building.

Depending on well location and capacity, this alternative could present some options for a more regional solution. It may be possible to share water and costs with another nearby system.

The estimated capital cost for this alternative includes installing the wells, and constructing the pipeline and pump station. The estimated O&M cost for this alternative includes O&M for the pipeline and pump station. The estimated capital cost for this alternative is \$3.25 million, and the estimated annual O&M cost for this alternative is \$39,100.

The reliability of adequate amounts of compliant water under this alternative should be good, since water wells, pump stations and pipelines are commonly employed. For these operations, this alternative would be similar to the existing system. City of Smyer personnel have experience with O&M of wells, pipelines and pumps.

The feasibility of this alternative is dependent on the ability to find an adequate existing well or success in installing a well that produces an adequate supply of compliant water. It is likely that an alternate groundwater source would not be found on land owned by City of Smyer, so landowner cooperation would likely be required.

4.5.4 Alternative SR-4: New Well at 5 Miles

This alternative consists of installing one new well within 5 miles of the City of Smyer that would produce compliant water in place of the water produced by the existing wells. At this level of study, it is not possible to positively identify an existing well or the location where a new well could be installed.

This alternative would require constructing one new 300-foot well, a new pump station with feed tank near the new well, and a pipeline from the new well/feed tank to the existing intake point for the City of Smyer system. The pump station and feed tank would be necessary to overcome pipe friction and changes in land elevation. For this alternative, the pipeline is assumed to be approximately 5 miles long, and would be 6 inches in diameter. The pump station would include two transfer pumps, including one standby, housed in a new building and a new 30,000-gallon feed tank.

Depending on well location and capacity, this alternative could present some options for a more regional solution. It may be possible to share water and costs with another nearby system.

The estimated capital cost for this alternative includes installing the well, and constructing the pipeline and pump station. The estimated O&M cost for this alternative includes O&M for the pipeline and pump station. The estimated capital cost for this alternative is \$1.7 million, and the estimated annual O&M cost for this alternative is \$19,900.

The reliability of adequate amounts of compliant water under this alternative should be good, since water wells, pump stations and pipelines are commonly employed. For operations, this alternative would be similar as the existing system. City of Smyer personnel have experience with O&M of wells, pipelines and pumps.

The feasibility of this alternative is dependent on the ability to find an adequate existing well or success in installing a well that produces an adequate supply of compliant water. It is likely an alternate groundwater source would not be found on land owned by City of Smyer, so landowner cooperation would likely be required.

4.5.5 Alternative SR-5: New Well at 1 Mile

This alternative consists of installing one new well within 1 mile of the City of Smyer that would produce compliant water in place of the water produced by the existing wells. At this level of study, it is not possible to positively identify an existing well or the location where a new well could be installed.

This alternative would require constructing one new 300-foot well and a pipeline from the new well to the existing intake point for the City of Smyer system. For this alternative, the pipeline is assumed to be approximately 1 mile long, and would be 6 inches in diameter.

It is doubtful this alternative could present options for a regional solution, since there are no other PWSs in the immediate vicinity of the City of Smyer.

The estimated capital cost for this alternative includes installing the well, and constructing the pipeline. The estimated O&M cost for this alternative includes O&M for the pipeline. The estimated capital cost for this alternative is \$379,200, and the estimated annual O&M cost for this alternative is \$1,000.

The reliability of adequate amounts of compliant water under this alternative should be good, since water wells, pump stations and pipelines are commonly employed. For operations, this alternative would be similar as the existing system. City of Smyer personnel have experience with O&M of wells, pipelines and pumps.

The feasibility of this alternative is dependent on the ability to find an adequate existing well or success in installing a well that produces an adequate supply of compliant water. It is possible an alternate groundwater source would not be found on land owned by City of Smyer, so landowner cooperation may be required.

4.5.6 Alternative SR-6: Central RO Treatment

This system would continue to pump water from the existing wells, and would treat the water through an RO system prior to distribution. For this option, 70 percent of the raw water would be treated and blended with untreated water to obtain compliant water. The RO process concentrates impurities in the reject stream which would require disposal. It is estimated the RO reject generation would be approximately 9,000 gallons per day (gpd) when the system is operated at the daily average flow rate of 0.051 mgd.

This alternative consists of constructing the RO treatment plant near the existing wells. The plant is composed of a 500 square foot building with a paved driveway; a skid with the pre-constructed RO plant; and a 200,000-gallon pond for storing reject water. The treated water would be chlorinated and stored in the existing water storage tank prior to being pumped into the distribution system. The entire facility is fenced.

The estimated capital cost for this alternative is \$548,100, and the estimated annual O&M cost is \$79,200.

The reliability of adequate amount of compliant water under this alternative is good, since RO treatment is a common and well-understood treatment technology. However, O&M efforts required for the central RO treatment plant may be significant, and O&M personnel would require training with RO. The feasibility of this alternative is not dependent on the cooperation, willingness, or capability of other water supply entities.

4.5.7 Alternative SR-7: Central EDR Treatment

The system would continue to pump water from the existing wells, and would treat the water through an EDR system prior to distribution. For this option the EDR would treat the full flow without bypass as the EDR operation can be tailored for desired removal efficiency. It is estimated the EDR reject generation would be approximately 5,600 gpd when the system is operated at the daily average flow rate of 0.051 mgd.

This alternative consists of constructing the EDR treatment plant near the existing wells. The plant is composed of a 500 square foot building with a paved driveway; a skid with the pre-constructed EDR system; and a 200,000-gallon pond for storing concentrated water. The

1 treated water would be chlorinated and stored in the existing water storage tank prior to being
2 pumped into the distribution system. The entire facility is fenced.

3 The estimated capital cost for this alternative is \$707,600 and the estimated annual O&M
4 cost is \$66,400.

5 The reliability of adequate amounts of compliant water under this alternative is good,
6 since EDR treatment is a common and well-understood treatment technology. However,
7 O&M efforts required for the central EDR treatment plant may be significant, and O&M
8 personnel would require training with EDR. The feasibility of this alternative is not
9 dependent on the cooperation, willingness, or capability of other water supply entities.

10 **4.5.8 Alternative SR-8: Point-of-Use Treatment**

11 This alternative consists of the continued operation of the City of Smyer wells, plus
12 treatment of water to be used for drinking or food preparation at the point of use to remove
13 arsenic and fluoride. The purchase, installation, and maintenance of POU treatment systems
14 to be installed “under the sink” would be necessary for this alternative. Blending is not an
15 option in this case. According to TCEQ, when PWSs use POU treatment systems for
16 compliance, they must provide programs for long-term operation, maintenance, and
17 monitoring to ensure proper performance.

18 This alternative would require installing the POU treatment units in residences and other
19 buildings that provide drinking or cooking water. City of Smyer staff would be responsible
20 for purchase and maintenance of the treatment units, including membrane and filter
21 replacement, periodic sampling, and necessary repairs. In houses, the most convenient point
22 for installation of the treatment units is typically under the kitchen sink, with a separate tap
23 installed for dispensing treated water. Installation of the treatment units in kitchens will
24 require the entry of City of Smyer or contract personnel into the houses of customers. As a
25 result, cooperation of customers would be important for success implementing this
26 alternative. The treatment units could be installed for access without house entry, but that
27 would complicate the installation and increase costs.

28 POU treatment processes would involve RO. The RO treatment process produces a
29 reject waste stream. The reject waste stream results in a slight increase in the overall volume
30 of water used. POU systems have the advantage that only a minimum volume of water is
31 treated (only that for human consumption). This minimizes the size of the treatment units, the
32 increase in water required, and the waste for disposal. For this alternative, it is assumed the
33 increase in water consumption is insignificant in terms of supply cost, and that the reject
34 waste stream can be discharged to the house septic or sewer system.

35 This alternative does not present options for a regional solution.

36 The estimated capital cost for this alternative includes purchasing and installing the POU
37 treatment systems. The estimated O&M cost for this alternative includes the purchase and
38 replacement of filters and membranes, as well as periodic sampling and record keeping as

required by the Texas Administrative Code (Title 30, Part I, Chapter 290, Subchapter F, Rule 290.106). The estimated capital cost for this alternative is \$222,800, and the estimated annual O&M cost for this alternative is \$166,500. For the cost estimate, it is assumed that one POU treatment unit will be required for each of the 187 connections that will be in the City of Smyer system. It should be noted that the POU treatment units would need to be more complex than units typically found in commercial retail outlets in order to meet regulatory requirements, making purchase and installation more expensive. Additionally, capital cost would increase if POU treatment units are placed at other taps within a home, such as refrigerator water dispensers, ice makers, and bathroom sinks. In school settings, all taps where children and faculty receive water may need POU treatment units or clearly mark those taps that are suitable for human consumption. Additional considerations may be necessary for preschools or other establishments where individuals can not read.

The reliability of adequate amounts of compliant water under this alternative is fair, since it relies on the active cooperation of the customers for system installation, use, and maintenance, and only provides compliant water to single tap within a house. Additionally, the O&M efforts (including monitoring of the devices to ensure adequate performance) required for the POU systems will be significant, and the current personnel are inexperienced in this type of work. From the perspective of the City of Smyer PWS, this alternative would be characterized as more difficult to operate owing to the in-home requirements and the large number of individual units.

The feasibility of this alternative is not dependent on the cooperation, willingness, or capability of other water supply entities.

4.5.9 Alternative SR-9: Point-of-Entry Treatment

This alternative consists of the continued operation of the City of Smyer wells, plus treatment of water as it enters residences to remove arsenic and fluoride. The purchase, installation, and maintenance of the treatment systems at the point of entry to a household would be necessary for this alternative. Blending is not an option in this case.

This alternative would require the installation of the POE treatment units at houses and other buildings that provide drinking or cooking water. Every building connected to the system must have a POE device installed, maintained, and adequately monitored. TCEQ must be assured that the system has 100 percent participation of all property and or building owners. A way to achieve 100 percent participation is through a public announcement and education program. Example public programs are provided in the document “*Point-of-Use or Point-of-Entry*” *Treatment Options for Small Drinking Water Systems*” published by USEPA. The property owner’s responsibilities for the POE device must also be contained in the title to the property and “run with the land” so subsequent property owners understand their responsibilities (USEPA 2006).

The City of Smyer would be responsible for purchase, operation, and maintenance of the treatment units, including media and filter replacement, periodic sampling, and necessary repairs. It may also be desirable to modify piping so water for non-consumptive uses can be

1 withdrawn upstream of the treatment unit. The POE treatment units would be installed
2 outside the residences, so entry would not be necessary for O&M. Some cooperation from
3 customers would be necessary for installation and maintenance of the treatment systems.

4 Point-of-entry treatment for arsenic and fluoride would involve RO. The RO treatment
5 process produces a reject stream that requires disposal. The reject stream results in an
6 increase in the overall volume of water used. POE systems treat a greater volume of water
7 than POU systems. For this alternative, it is assumed the increase in water consumption is
8 insignificant in terms of supply cost, and that the reject waste stream can be discharged to the
9 house septic or sewer system.

10 This alternative does not present options for a regional solution.

11 The estimated capital cost for this alternative includes purchasing and installing the POE
12 treatment systems. The estimated O&M cost for this alternative includes the purchase and
13 replacement of filters and membranes, as well as periodic sampling and record keeping. The
14 estimated capital cost for this alternative is \$2.67 million, and the estimated annual O&M cost
15 for this alternative is \$396,000. For the cost estimate, it is assumed that one POE treatment
16 unit will be required for each of the 187 existing connections to the City of Smyer system.

17 The reliability of adequate amounts of compliant water under this alternative is fair, but
18 better than POU systems since it relies less on the active cooperation of the customers for
19 system installation, use, and maintenance, and compliant water is supplied to all taps within a
20 house. Additionally, the O&M efforts required for the POE systems will be significant, and
21 the current personnel are inexperienced in this type of work. From the perspective of the City
22 of Smyer PWS, this alternative would be characterized as more difficult to operate owing to
23 the on-property requirements and the large number of individual units.

24 The feasibility of this alternative is not dependent on the cooperation, willingness, or
25 capability of other water supply entities.

26 **4.5.10 Alternative SR-10: Public Dispenser for Treated Drinking Water**

27 This alternative consists of the continued operation of the City of Smyer wells, plus
28 dispensing treated water for drinking and cooking at a publicly accessible location.
29 Implementing this alternative would require purchasing and installing a treatment unit where
30 customers would be able to come and fill their own containers. This alternative also includes
31 notifying customers of the importance of obtaining drinking water from the dispenser. In this
32 way, only a relatively small volume of water requires treatment, but customers would be
33 required to pick up and deliver their own water. Blending is not an option in this case. It
34 should be noted that this alternative would be considered an interim measure until a
35 compliance alternative is implemented.

36 City of Smyer personnel would be responsible for maintenance of the treatment unit,
37 including membrane replacement, periodic sampling, and necessary repairs. The spent

1 membranes will require disposal. This alternative relies on a great deal of cooperation and
2 action from the customers in order to be effective.

3 This alternative does not present options for a regional solution.

4 The estimated capital cost for this alternative includes purchasing and installing the
5 treatment system to be used for the drinking water dispenser. The estimated O&M cost for
6 this alternative includes purchasing and replacing filters and membranes, as well as periodic
7 sampling and record keeping. The estimated capital cost for this alternative is \$17,400, and
8 the estimated annual O&M cost for this alternative is \$37,220.

9 The reliability of adequate amounts of compliant water under this alternative is fair,
10 because of the large amount of effort required from the customers and the associated
11 inconvenience. City of Smyer PWS has not provided this type of service in the past. From
12 the perspective of the City of Smyer PWS, this alternative would be characterized as
13 relatively easy to operate, since these types of treatment units are highly automated, and there
14 is only one unit.

15 The feasibility of this alternative is not dependent on the cooperation, willingness, or
16 capability of other water supply entities.

17 **4.5.11 Alternative SR-11: 100 Percent Bottled Water Delivery**

18 This alternative consists of the continued operation of the City of Smyer wells, but
19 compliant drinking water will be delivered to customers in containers. This alternative
20 involves setting up and operating a bottled water delivery program to serve all customers in
21 the system. It is expected that the City of Smyer would find it most convenient and
22 economical to contract a bottled water service. The bottle delivery program would have to be
23 flexible enough to allow the delivery of smaller containers should customers be incapable of
24 lifting and manipulating 5-gallon bottles. Blending is not an option in this case. It should be
25 noted that this alternative would be considered an interim measure until a compliance
26 alternative is implemented.

27 This alternative does not involve capital cost for construction, but would require some
28 initial costs for system setup, and then ongoing costs to have the bottled water furnished. It is
29 assumed for this alternative that bottled water is provided to 100 percent of the City of Smyer
30 PWS customers.

31 This alternative does not present options for a regional solution.

32 The estimated initial capital cost is for setting up the program. The estimated O&M cost
33 for this alternative includes program administration and purchase of the bottled water. The
34 estimated capital cost for this alternative is \$24,000, and the estimated annual O&M cost for
35 this alternative is \$198,900. For the cost estimate, it is assumed that each person requires
36 1 gallon of bottled water per day.

1 The reliability of adequate amounts of compliant water under this alternative is fair, since
2 it relies on the active cooperation of customers to order and utilize the water. Management
3 and administration of the bottled water delivery program will require attention from the City
4 of Smyer.

5 The feasibility of this alternative is not dependent on the cooperation, willingness, or
6 capability of other water supply entities.

7 **4.5.12 Alternative SR-12: Public Dispenser for Trucked Drinking Water**

8 This alternative consists of continued operation of the City of Smyer wells, plus
9 dispensing compliant water for drinking and cooking at a publicly accessible location. The
10 compliant water would be purchased from the City of Lubbock, and delivered by truck to a
11 tank at a central location where customers would be able to fill their own containers. This
12 alternative also includes notifying customers of the importance of obtaining drinking water
13 from the dispenser. In this way, only a relatively small volume of water requires treatment,
14 but customers are required to pick up and deliver their own water. Blending is not an option
15 in this case. It should be noted that this alternative would be considered an interim measure
16 until a compliance alternative is implemented.

17 The City of Smyer would purchase a truck suitable for hauling potable water, and install
18 a storage tank. It is assumed the storage tank would be filled once a week, and that the
19 chlorine residual would be tested for each truckload. The truck would have to meet
20 requirements for potable water, and each load would be treated with bleach. This alternative
21 relies on a great deal of cooperation and action from the customers for it to be effective.

22 This alternative presents limited options for a regional solution if two or more systems
23 share the purchase and operation of the water truck.

24 The estimated capital cost for this alternative includes purchasing a water truck and
25 construction of the storage tank to be used for the drinking water dispenser. The estimated
26 O&M cost for this alternative includes O&M for the truck, maintenance for the tank, water
27 quality testing, record keeping, and water purchase. The estimated capital cost for this
28 alternative is \$134,900, and the estimated annual O&M cost for this alternative is \$36,000.

29 The reliability of adequate amounts of compliant water under this alternative is fair
30 because of the large amount of effort required from the customers and the associated
31 inconvenience. Current personnel have not provided this type of service in the past. From
32 the perspective of the City of Smyer PWS, this alternative would be characterized as
33 relatively easy to operate, but the water hauling and storage would have to be done with care
34 to ensure sanitary conditions.

35 The feasibility of this alternative is not dependent on the cooperation, willingness, or
36 capability of other water supply entities.

4.5.13 Summary of Alternatives

Table 4.3 provides a summary of the key features of each alternative for City of Smyer PWS.

4.6 DEVELOPMENT AND EVALUATION OF A REGIONAL SOLUTION

A concept for a regional solution to provide compliant drinking water to PWSs near Lubbock and surrounding counties was developed and evaluated to investigate whether a large-scale regional approach might be more cost-effective than each PWS seeking its own solution. The development and evaluation of the Lubbock Area Regional Solutions is described in Appendix E. It was found that a regional solution to serving non-compliant PWSs in the Lubbock area presents a potentially viable solution to an existing problem. A regional system could be implemented within a cost-per-connection range of \$59/month (\$711/year) to \$189/month (\$2,266/year), with the actual cost depending on the source and costs of capital funds needed to build a regional system.

4.7 COST OF SERVICE AND FUNDING ANALYSIS

To evaluate the financial impact of implementing the compliance alternatives, a 30-year financial planning model was developed. This model can be found in Appendix D. The financial model is based on estimated cash flows, with and without implementation of the compliance alternatives. Data for such models are typically derived from established budgets, audited financial reports, published water tariffs, and consumption data.

The City of Smyer operates a small water system with 180 metered connections serving a population of 480. Information that was available to complete the financial analysis included revenues and expenses as presented in the City of Smyer 2006 Annual Report, the 2006-2007 City Budget, and current water rates for the City of Smyer.

This analysis will need to be performed in a more detailed fashion and applied to alternatives that are deemed attractive and worthy of more detailed evaluation. A more detailed analysis should include additional factors such as:

- Cost escalation,
- Price elasticity effects where increased rates may result in lower water consumption,
- Costs for other system upgrades and rehabilitation needed to maintain compliant operation.

1 **Table 4.3 Summary of Compliance Alternatives for City of Smyer PWS**

Alt No.	Alternative Description	Major Components	Capital Cost ¹	Annual O&M Cost ¹	Total Annualized Cost ²	Reliability	System Impact	Remarks
SR-1	Purchase water from CRMWA water line from Lubbock to Levelland	- 0.54-mile pipeline	\$152,700	\$19,300	\$32,600	Good	N	Agreement must be successfully negotiated with CRMWA. Blending may be possible
SR-2	Purchase water from the City of Lubbock	- Pump station - Feed tank - 8.5-mile pipeline	\$2,578,100	\$59,700	\$284,500	Good	N	Agreement must be successfully negotiated with City of Lubbock and easements must be acquired. Blending may be possible. Costs could possibly be shared with small systems along pipeline route.
SR-3	Install new compliant well at 10 miles	- New well - 2 Pump stations - 2 Feed tanks - 10-mile pipeline	\$3,248,800	\$39,100	\$322,400	Good	N	May be difficult to find well with good water quality. Costs could possibly be shared with small systems along pipeline route.
SR-4	Install new compliant well at 5 miles	- New well - Pump station - Feed tank - 5-mile pipeline	\$1,709,600	\$19,900	\$169,000	Good	N	May be difficult to find well with good water quality. Costs could possibly be shared with small systems along pipeline route.
SR-5	Install new compliant well at 1 mile	- New well - 1-mile pipeline	\$379,200	\$1,000	\$34,000	Good	N	May be difficult to find well with good water quality.
SR-6	Continue operation of City of Smyer well field with central RO treatment	- Central IX treatment plant	\$548,100	\$79,200	\$127,000	Good	T	Costs could possibly be shared with nearby small systems.
SR-7	Continue operation of City of Smyer well field with central EDR treatment	- Central WRT Z-88 treatment plant	\$707,600	\$66,400	\$128,100	Good	T	Costs could possibly be shared with nearby small systems.
SR-8	Continue operation of City of Smyer well field, and POU treatment	- POU treatment units.	\$222,800	\$166,500	\$185,900	Fair	T, M	Only one compliant tap in home. Cooperation of residents required for installation, maintenance, and testing.
SR-9	Continue operation of City of Smyer well field, and POE treatment	- POE treatment units.	\$2,673,000	\$396,000	\$629,000	Fair (better than POU)	T, M	All home taps compliant and less resident cooperation required.
SR-10	Continue operation of City of Smyer well field, but furnish public dispenser for treated drinking water	- Water treatment and dispenser unit	\$17,400	\$37,200	\$37,700	Fair/interim measure	T	Does not provide compliant water to all taps, and requires a lot of effort by customers.

Alt No.	Alternative Description	Major Components	Capital Cost ¹	Annual O&M Cost ¹	Total Annualized Cost ²	Reliability	System Impact	Remarks
SR-11	Continue operation of City of Smyer well field, but furnish bottled drinking water for all customers	- Set up bottled water system	\$24,000	\$198,900	\$201,000	Fair/interim measure	M	Does not provide compliant water to all taps, and requires customers to order and use. Management of program may be significant.
SR-12	Continue operation of City of Smyer well field, but furnish public dispenser for trucked drinking water.	- Construct storage tank and dispenser - Purchase potable water truck	\$134,900	\$36,000	\$47,800	Fair/interim measure	M	Does not provide compliant water to all taps, and requires a lot of effort by customers.

1
2
3
4
5
6

Notes:

N – No significant increase required in technical or management capability

T – Implementation of alternative will require increase in technical capability

M – Implementation of alternative will require increase in management capability

1 – See cost breakdown in Appendix C

2 – 20-year return period and 6 percent interest

4.7.1 Financial Plan Development

Financial records for the City of Smyer were used to estimate annual expenses of \$87,000. Revenue values were generated from an average consumption of 8,618 gpm per connection and the rate structure of \$32.50 per month per connection, which includes 3,000 gallons. If a user exceeds the 3,000 gallons provided with the monthly fee, they are charged \$2.00 per 1,000 gallons thereafter. Revenues, including non-operating revenues such as sewer sale, farm leases, *etc.*, total \$144,307 annually.

4.7.2 Current Financial Condition

4.7.2.1 Cash Flow Needs

Using the revenues presented in the financial statements mentioned above, the current average annual water bill for City of Smyer customers is estimated at \$525 or about 1.7 percent of the Hockley County median household income of \$31,085, as given in the 2000 Census.

The financial data presented by the City of Smyer indicates that water rates are currently high enough to sustain operations. However, the City of Smyer will need to raise rates in the future to service the debt associated with any capital improvements for the various alternatives that may be implemented to address compliance issues.

4.7.2.2 Ratio Analysis

There is insufficient financial information available for the City of Smyer to calculate the Current Ratio or the Debt to Net Worth Ratio. However, an Operating Ratio of 2.1 was calculated using available financial information. Both operating income and non-operating income were considered revenue in the Operating Income calculation. An Operating Ratio of greater than 1.0 means that a utility is collecting just enough money to meet expenses.

4.7.3 Financial Plan Results

Each compliance alternative for the City of Smyer PWS was evaluated, with emphasis on the impact on affordability (expressed as a percentage of household income), and the overall increase in water rates necessary to pay for the improvements. Each alternative was examined under the various funding options described in Section 2.4.

For SRF funding options, customer MHI compared to the state average determines the availability of subsidized loans. Since the MHI for customers of the City of Smyer was not available, the county MHI was used. Hockley County in which the City of Smyer is located had an estimated annual median household income of \$31,085 according to the 2000 U.S. Census compared to a statewide average of \$41,000, or 75.8 percent of the statewide average. The SRF regulations state that a PWS qualifies for a low loan interest rate of 1.0 percent if its MHI is between 75 percent and 70 percent of the median State household income. Since the MHI for City of Smyer is 75.8 percent of the statewide average, the TWDB must rule if the

City qualifies for an interest rate of 1.0 percent. In the event the City of Smyer does not qualify for the 1.0 percent interest loan, the SRF offers loans with interest rates ranging from 4.35 percent to 4.75 percent on loans taken out for water system improvements.

Results of the financial impact analysis are provided in Table 4.4 and Figure 4.2. Table 4.4 presents rate impacts assuming that any deficiencies in reserve accounts are funded immediately in the year following the occurrence of the deficiency, which would cause the first few years' water rates to be higher than they would be if the reserve account was built-up over a longer period of time. Figure 4.2 provides a bar chart that, in terms of the yearly billing to an average customer (8,600 gallons/month consumption), shows the following:

- Current annual average bill,
- Projected annual average bill including rate increase, if needed, to match existing expenditures, and
- Projected annual bill including rate increases needed to fund implementation of a compliance alternative (this does not include funding for reserve accounts).

The two bars shown for each compliance alternative represent the rate changes necessary for revenues to match total expenditures assuming 100 percent grant funding and 100 percent loan/bond funding. Most funding options will fall between 100 percent grant and 100 percent loan/bond funding, with the exception of 100 percent revenue financing. Establishing or increasing reserve accounts would require an increase in rates. If existing reserves are insufficient to fund a compliance alternative, rates would need to be raised before implementing the compliance alternative. This would allow for accumulation of sufficient reserves to avoid larger but temporary rate increases during the years the compliance alternative was being implemented.

Table 4.4 City of Smyer - Financial Impact on Households

Alternative	Description		All Revenue	100% Grant	75% Grant	50% Grant	SRF	Bond
1	Purchase Water from CRMWA Lubbock-Levelland	Max % of HH Income	2%	2%	2%	2%	2%	2%
		Max % Rate Increase Compared to Current	0%	0%	0%	0%	0%	0%
		Average Water Bill Required by Alternative	\$ 524.83	\$ 524.83	\$ 524.83	\$ 524.83	\$ 524.83	\$ 524.83
2	Purchase Water from Lubbock	Max % of HH Income	45%	2%	2%	2%	4%	5%
		Max % Rate Increase Compared to Current	2575%	0%	0%	0%	158%	210%
		Average Water Bill Required by Alternative	\$ 12,732.71	\$ 524.83	\$ 524.83	\$ 524.83	\$ 1,235.17	\$ 1,478.30
3	New Well at 10 Miles	Max % of HH Income	57%	2%	2%	2%	5%	6%
		Max % Rate Increase Compared to Current	3294%	0%	0%	0%	213%	279%
		Average Water Bill Required by Alternative	\$ 16,140.48	\$ 524.83	\$ 524.83	\$ 524.83	\$ 1,497.13	\$ 1,803.50
4	New Well at 5 Miles	Max % of HH Income	29%	2%	2%	2%	2%	2%
		Max % Rate Increase Compared to Current	1644%	0%	0%	0%	0%	0%
		Average Water Bill Required by Alternative	\$ 8,319.05	\$ 524.83	\$ 524.83	\$ 524.83	\$ 524.83	\$ 524.83
5	New Well at 1 Mile	Max % of HH Income	5%	2%	2%	2%	2%	2%
		Max % Rate Increase Compared to Current	218%	0%	0%	0%	0%	0%
		Average Water Bill Required by Alternative	\$ 1,558.96	\$ 524.83	\$ 524.83	\$ 524.83	\$ 524.83	\$ 524.83
6	Central Treatment - Reverse Osmosis	Max % of HH Income	8%	2%	2%	2%	2%	2%
		Max % Rate Increase Compared to Current	399%	0%	0%	0%	0%	0%
		Average Water Bill Required by Alternative	\$ 2,417.04	\$ 524.83	\$ 524.83	\$ 524.83	\$ 524.83	\$ 524.83
7	Central Treatment - Electro-dialysis Reversal	Max % of HH Income	11%	2%	2%	2%	2%	2%
		Max % Rate Increase Compared to Current	570%	0%	0%	0%	0%	0%
		Average Water Bill Required by Alternative	\$ 3,227.53	\$ 524.83	\$ 524.83	\$ 524.83	\$ 524.83	\$ 524.83
8	Point-of-Use Treatment	Max % of HH Income	3%	2%	2%	2%	2%	2%
		Max % Rate Increase Compared to Current	54%	0%	0%	17%	35%	44%
		Average Water Bill Required by Alternative	\$ 779.57	\$ 524.83	\$ 524.83	\$ 554.00	\$ 632.09	\$ 665.98
9	Point-of-Entry Treatment	Max % of HH Income	51%	10%	12%	14%	17%	18%
		Max % Rate Increase Compared to Current	2926%	499%	611%	723%	893%	947%
		Average Water Bill Required by Alternative	\$ 14,355.04	\$ 2,699.50	\$ 3,221.29	\$ 3,743.07	\$ 4,534.56	\$ 4,786.64
10	Public Dispenser for Treated Drinking Water	Max % of HH Income	2%	2%	2%	2%	2%	2%
		Max % Rate Increase Compared to Current	0%	0%	0%	0%	0%	0%
		Average Water Bill Required by Alternative	\$ 524.83	\$ 524.83	\$ 524.83	\$ 524.83	\$ 524.83	\$ 524.83
11	Supply Bottled Water to 100% of Population	Max % of HH Income	3%	3%	3%	3%	3%	3%
		Max % Rate Increase Compared to Current	76%	76%	77%	78%	80%	80%
		Average Water Bill Required by Alternative	\$ 812.59	\$ 803.88	\$ 808.57	\$ 813.25	\$ 820.36	\$ 822.62
12	Central Trucked Drinking Water	Max % of HH Income	2%	2%	2%	2%	2%	2%
		Max % Rate Increase Compared to Current	0%	0%	0%	0%	0%	0%
		Average Water Bill Required by Alternative	\$ 524.83	\$ 524.83	\$ 524.83	\$ 524.83	\$ 524.83	\$ 524.83

Figure 4-2 City of Smyer - Alternative Cost Summary

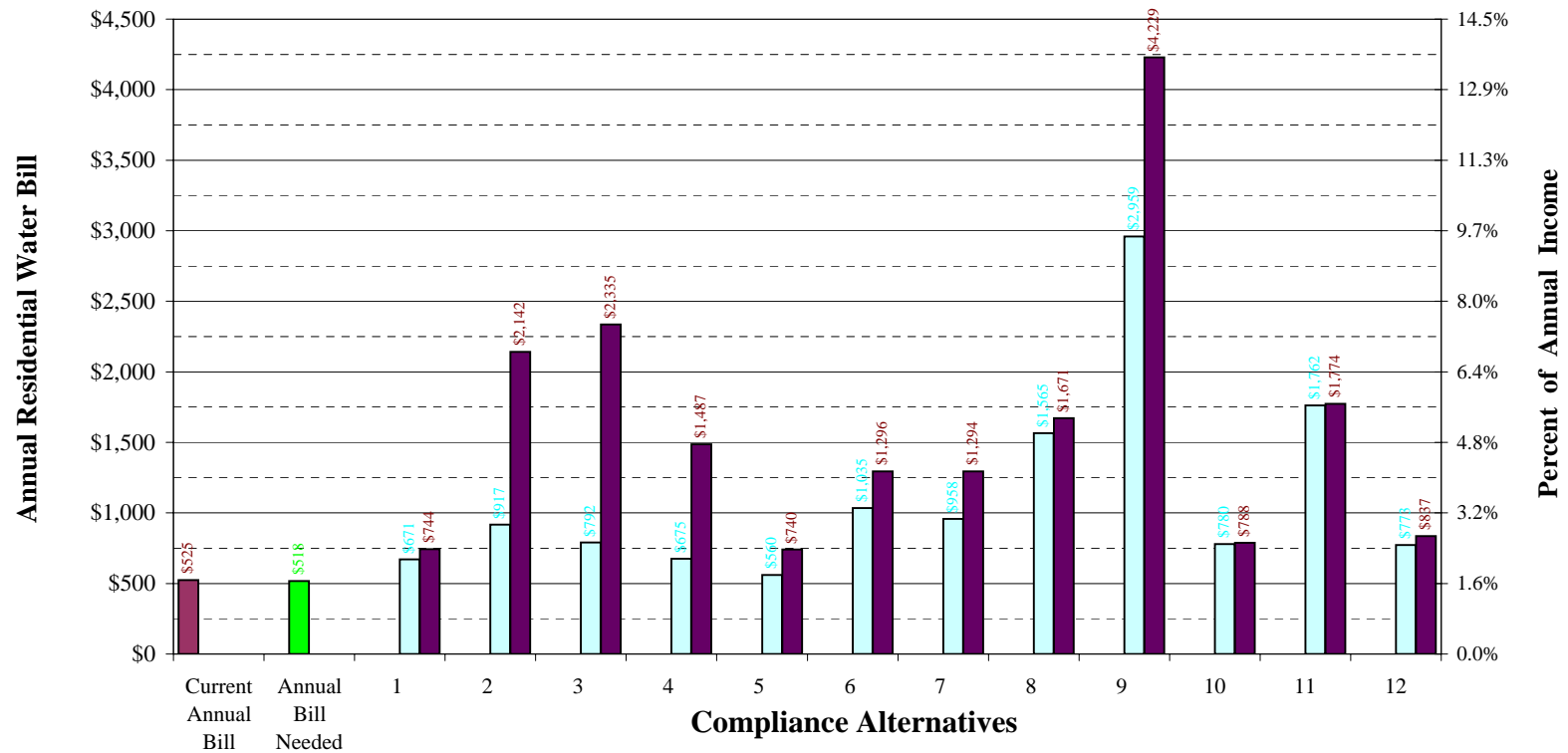

Current Rates:
 Monthly: \$43.75
 Median Household Income \$31,085
 Average Monthly Residential Usage 8,618 gallons

■ Current Bill
 ■ Water Bill Needed
 ■ 100% Grant
 ■ 100% Bond/Loan

SECTION 5 REFERENCES

- Ashworth, J.B., and R.R. Flores. 1991. Delineation criteria for the major and minor aquifer maps of Texas. Texas Water Development Board Report LP-212, 27 p.
- Blandford, T.N., D.J. Blazer, K.C. Calhoun, A.R. Dutton, T. Naing, R.C. Reedy, and B.R. Scanlon. 2003. Groundwater Availability Model of the Southern Ogallala Aquifer in Texas and New Mexico: Numerical Simulations Through 2050 [available online at <http://www.twdb.state.tx.us/gam/index.htm>].
- Dutton, A.R. and W.W. Simpkins. 1986. Hydrogeochemistry and water resources of the Triassic lower Dockum Group in the Texas Panhandle and eastern New Mexico. University of Texas, Bureau of Economic Geology Report of Investigations No 161, 51p.
- Gustavson, T.C. and V.T. Holliday. 1985. Depositional architecture of the Quaternary Blackwater Draw and Tertiary Ogallala Formations, Texas Panhandle and eastern New Mexico. The University of Texas at Austin Bureau of Economic Geology Open File Report of West Texas Waste Isolation 1985-23, 60 p.
- Holliday, V.T. 1989. The Blackwater Draw Formation (Quaternary): a 1.4-plus-m.y. record of eolian sedimentation and soil formation on the Southern High Plains. Geological Society of America Bulletin 101:1598-1607.
- McGowen, J.H., G.E. Granata, and S.J. Seni. 1977. Depositional systems, uranium occurrence and postulated ground-water history of the Triassic Dockum Group, Texas Panhandle-Eastern New Mexico. The University of Texas at Austin, Bureau of Economic Geology, report prepared for the U.S. Geological Survey under grant number 14-08-0001-G410, 104 p.
- Nativ, R. 1988. Hydrogeology and hydrochemistry of the Ogallala Aquifer, Southern High Plains, Texas Panhandle and Eastern New Mexico. The University of Texas, Bureau of Economic Geology Report of Investigations No. 177, 64 p.
- Raucher, Robert S., Marca Hagenstad, Joseph Cotruvo, Kate Martin, and Harish Arora. 2004. Conventional and Unconventional Approaches to Water Service Provision. AWWA Research Foundation and American Water Works Association.
- TCEQ 2004. Drinking Water Quality and Reporting Requirements for PWSs: 30 TAC 290 Subchapter F (290.104. Summary of Maximum Contaminant Levels, Maximum Residual Disinfectant Levels, Treatment Techniques, and Action Levels). Revised February 2004.

- 1 TWDB 2007. 2007 State Water Plan Aquifer Sheet, Ogallala Aquifer. [available online at
2 <http://www.twdb.state.tx.us/GwRD/GMA/PDF/OgallalaAquifer.pdf>].
- 3 USEPA 1980. Innovative and Alternative Technology Assessment Manual. 430/9-78-009.
4 MCD-53. Office of Water Program Operations, Washington D.C. and Office of
5 Research and Development, Cincinnati, OH *Innovative and Alternate Technology*
6 *Assessment Manual MCD 53*.
- 7 USEPA 1992. Standardized Costs for Water Supply Distribution Systems. Gumerman, R.,
8 Burris, B., and Burris D. EPA 600/R-92/009. Cincinnati, OH.
- 9 USEPA 2001. National Primary Drinking Water Regulations; Arsenic and Clarifications to
10 Compliance and New Source Contaminants Monitoring . From *The Federal Register*.
11 Viewed online at [http://www.epa.gov/fedrgstr/EPA-WATER/2001/January/Day-](http://www.epa.gov/fedrgstr/EPA-WATER/2001/January/Day-22/w1668.htm)
12 [22/w1668.htm](http://www.epa.gov/fedrgstr/EPA-WATER/2001/January/Day-22/w1668.htm). Last updated on February 23rd, 2006
- 13 USEPA 2006 Point-of-Use or Point-of-Entry Treatment Options for Small Drinking Water
14 Systems. EPA 815-R-06-010. April 2006 Retrieved from
15 <http://www.epa.gov/safewater/smallsys/ssinfo.htm> on August 21, 2007.
- 16 USEPA 2007a. Technical Fact Sheet: Final Rule for Arsenic in Drinking Water. EPA 815-F-
17 00-016. Online. Last updated September 13, 2006
18 www.epa.gov/safewater/arsenic/regulations_techfactsheet.html
- 19 USEPA 2007b. List of Drinking Water Contaminants & MCLs. Online. Last updated
20 November 28, 2006. www.epa.gov/safewater/mcl.html.
- 21 USEPA 2007c. Drinking Water Contaminants (*on Fluoride*). Online at :
22 <http://www.epa.gov/safewater/hfacts.html>. Last updated November 28th, 2006.

1
2

**APPENDIX A
PWS INTERVIEW FORM**

CAPACITY DEVELOPMENT ASSESSMENT FORM

Prepared By _____

Date _____

Section 1. Public Water System Information

1. PWS ID # 2. Water System Name 3. County 4. Owner Address Tele. E-mail Fax Message 5. Admin Address Tele. E-mail Fax Message 6. Operator Address Tele. E-mail Fax Message 7. Population Served 8. No. of Service Connections 9. Ownership Type 10. Metered (Yes or No) 11. Source Type 12. Total PWS Annual Water Used

13. Number of Water Quality Violations (Prior 36 months)

Total Coliform Chemical/Radiological Monitoring (CCR, Public Notification, etc.) Treatment Technique, D/DBP

A. Basic Information

1. Name of Water System:
2. Name of Person Interviewed:
3. Position:
4. Number of years at job:
5. Number of years experience with drinking water systems:
6. Percent of time (day or week) on drinking water system activities, with current position (how much time is dedicated exclusively to the water system, not wastewater, solid waste or other activities):
7. Certified Water Operator (Yes or No):

 If Yes,
 7a. Certification Level (water):

 7b. How long have you been certified?
8. Describe your water system related duties on a typical day.

B. Organization and Structure

1. Describe the organizational structure of the Utility. Please provide an organizational chart. (Looking to find out the governance structure (who reports to whom), whether or not there is a utility board, if the water system answers to public works or city council, etc.)

2. If not already covered in Question 1, to whom do you report?
3. Do all of the positions have a written job description?
 - 3a. If yes, is it available to employees?
 - 3b. May we see a copy?

C. Personnel

1. What is the current staffing level (include all personnel who spend more than 10% of their time working on the water system)?
2. Are there any vacant positions? How long have the positions been vacant?
3. In your opinion, is the current staffing level adequate? If not adequate, what are the issues or staffing needs (how many and what positions)?
4. What is the rate of employee turnover for management and operators? What are the major issues involved in the turnover (e.g., operator pay, working conditions, hours)?
5. Is the system staffed 24 hours a day? How is this handled (on-site or on-call)? Is there an alarm system to call an operator if an emergency occurs after hours?

D. Communication

1. Does the utility have a mission statement? If yes, what is it?
2. Does the utility have water quality goals? What are they?
3. How are your work priorities set?
4. How are work tasks delegated to staff?
5. Does the utility have regular staff meetings? How often? Who attends?
6. Are there separate management meetings? If so, describe.
7. Do management personnel ever visit the treatment facility? If yes, how often?
8. Is there effective communication between utility management and state regulators (e.g., NMED)?
9. Describe communication between utility and customers.

E. Planning and Funding

1. Describe the rate structure for the utility.
2. Is there a written rate structure, such as a rate ordinance? May we see it?
 - 2a. What is the average rate for 6,000 gallons of water?
3. How often are the rates reviewed?
4. What process is used to set or revise the rates?
5. In general, how often are the new rates set?
6. Is there an operating budget for the water utility? Is it separate from other activities, such as wastewater, other utilities, or general city funds?
7. Who develops the budget, how is it developed and how often is a new budget created or the old budget updated?
8. How is the budget approved or adopted?

9. In the last 5 years, how many budget shortfalls have there been (i.e., didn't collect enough money to cover expenses)? What caused the shortfall (e.g., unpaid bills, an emergency repair, weather conditions)?
- 9a. How are budget shortfalls handled?
10. In the last 5 years how many years have there been budget surpluses (i.e., collected revenues exceeded expenses)?
- 10a. How are budget surpluses handled (i.e., what is done with the money)?
11. Does the utility have a line-item in the budget for emergencies or some kind of emergency reserve account?
12. How do you plan and pay for short-term system needs?
13. How do you plan and pay for long- term system needs?
14. How are major water system capital improvements funded? Does the utility have a written capital improvements plan?
15. How is the facility planning for future growth (either new hook-ups or expansion into new areas)?
16. Does the utility have and maintain an annual financial report? Is it presented to policy makers?

17. Has an independent financial audit been conducted of the utility finances? If so, how often? When was the last one?
18. Will the system consider any type of regionalization with any other PWS, such as system interconnection, purchasing water, sharing operator, emergency water connection, sharing bookkeeper/billing or other?

F. Policies, Procedures, and Programs
--

1. Are there written operational procedures? Do the employees use them?
2. Who in the utility department has spending authorization? What is the process for obtaining needed equipment or supplies, including who approves expenditures?
3. Does the utility have a source water protection program? What are the major components of the program?
4. Are managers and operators familiar with current SDWA regulations?
5. How do the managers and operators hear about new or proposed regulations, such as arsenic, DBP, Groundwater Rule? Are there any new regulations that will be of particular concern to the utility?
6. What are the typical customer complaints that the utility receives?
7. Approximately how many complaints are there per month?

8. How are customer complaints handled? Are they recorded?
9. (If not specifically addressed in Question 7) If the complaint is of a water quality nature, how are these types of complaints handled?
10. Does the utility maintain an updated list of critical customers?
11. Is there a cross-connection control plan for the utility? Is it written? Who enforces the plan's requirements?
12. Does the utility have a written water conservation plan?
13. Has there been a water audit of the system? If yes, what were the results?
14. (If not specifically answered in 11 above) What is the estimated percentage for loss to leakage for the system?
15. Are you, or is the utility itself, a member of any trade organizations, such as AWWA or Rural Water Association? Are you an active member (i.e., attend regular meetings or participate in a leadership role)? Do you find this membership helpful? If yes, in what ways does it help you?

G. Operations and Maintenance

1. How is decision-making authority split between operations and management for the following items:
 - a. Process Control
 - b. Purchases of supplies or small equipment
 - c. Compliance sampling/reporting
 - d. Staff scheduling
2. Describe your utility's preventative maintenance program.
3. Do the operators have the ability to make changes or modify the preventative maintenance program?
4. How does management prioritize the repair or replacement of utility assets? Do the operators play a role in this prioritization process?
5. Does the utility keep an inventory of spare parts?
6. Where does staff have to go to buy supplies/minor equipment? How often?
 - 6a. How do you handle supplies that are critical, but not in close proximity (for example if chlorine is not available in the immediate area or if the components for a critical pump are not in the area)

7. Describe the system's disinfection process. Have you had any problems in the last few years with the disinfection system?

7a. Who has the ability to adjust the disinfection process?

8. How often is the disinfectant residual checked and where is it checked?

8a. Is there an official policy on checking residuals or is it up to the operators?

9. Does the utility have an O & M manual? Does the staff use it?

10. Are the operators trained on safety issues? How are they trained and how often?

11. Describe how on-going training is handled for operators and other staff. How do you hear about appropriate trainings? Who suggests the trainings – the managers or the operators? How often do operators, managers, or other staff go to training? Who are the typical trainers used and where are the trainings usually held?

12. In your opinion is the level of your on-going training adequate?

13. In your opinion is the level of on-going training for other staff members, particularly the operators, adequate?

14. Does the facility have mapping of the water utility components? Is it used on any routine basis by the operators or management? If so, how is it used? If not, what is the process used for locating utility components?
15. In the last sanitary survey, were any deficiencies noted? If yes, were they corrected?
16. How often are storage tanks inspected? Who does the inspection?
 - 16a. Have you experienced any problems with the storage tanks?

H. SDWA Compliance

1. Has the system had any violations (monitoring or MCL) in the past 3 years? If so, describe.
2. How were the violations handled?
3. Does the system properly publish public notifications when notified of a violation?
4. Is the system currently in violation of any SDWA or state regulatory requirements, including failure to pay fees, fines, or other administrative type requirements?
5. Does the utility prepare and distribute a Consumer Confidence Report (CCR)? Is it done every year? What type of response does the utility get to the CCR from customers?

I. Emergency Planning

1. Does the system have a written emergency plan to handle emergencies such as water outages, weather issues, loss of power, loss of major equipment, etc?
2. When was the last time the plan was updated?
3. Do all employees know where the plan is? Do they follow it?
4. Describe the last emergency the facility faced and how it was handled.

Attachment A

A. Technical Capacity Assessment Questions

1. Based on available information of water rights on record and water pumped has the system exceeded its water rights in the past year? YES ☐ NO ☐

In any of the past 5 years? YES ☐ NO ☐ How many times? _____

2. Does the system have the proper level of certified operator? *(Use questions a – c to answer.)*
YES ☐ NO ☐

a. What is the Classification Level of the system by NMED? _____

- b. Does the system have one or more certified operator(s)? [20 NMAC 7.4.20]

YES ☐ NO ☐

- c. If YES, provide the number of operators at each New Mexico Certification Level. [20 NMAC 7.4.12]

_____ NM Small System _____ Class 2

_____ NM Small System Advanced _____ Class 3

_____ Class 1 _____ Class 4

3. Did the system correct any sanitary deficiency noted on the most recent sanitary survey within 6 months of receiving that information? [20 NMAC 7.20.504]

YES ☐ NO ☐ No Deficiencies ☐

What was the type of deficiency? *(Check all that are applicable.)*

Source ☐ Storage ☐

Treatment ☐ Distribution ☐

Other _____

From the system's perspective, were there any other deficiencies that were not noted on the sanitary survey?
Please describe.

4. Will the system's current treatment process meet known future regulations?

Radionuclides YES ☐ NO ☐ Doesn't Apply ☐

Arsenic YES ☐ NO ☐ Doesn't Apply ☐

Stage 1 Disinfectants and Disinfection By-Product (DBP)

YES ☐ NO ☐ Doesn't Apply ☐

Surface Water Treatment Rule YES ☐ NO ☐ Doesn't Apply ☐

5. Does the system have a current site plan/map? [20 NMAC 7.10.302 A.1.]

YES ☐ NO ☐

6. Has the system had a water supply outage in the prior 24 months?

YES ☐ NO ☐

What were the causes of the outage(s)? *(Include number of outages for each cause.)*

Drought _____ Limited Supply _____

System Failure _____ Other _____

7. Has the system ever had a water audit or a leak evaluation?

YES ☐ NO ☐ Don't Know ☐

If YES, please complete the following table.

Type of Investigation	Date Done	Water Loss (%)	What approach or technology was used to complete the investigation?	Was any follow-up done? If so, describe

8. Have all drinking water projects received NMED review and approval? [20 NMAC 7.10.201]

YES ☐ NO ☐

If NO, what types of projects have not received NMED review and approval.

Source ☐ Storage ☐

Treatment ☐ Distribution ☐

Other ☐ _____

9. What are the typical customer complaints that the utility receives?

10. Approximately how many complaints are there per month? _____

11. How are customer complaints handled? Are they recorded?

12. What is the age and composition of the distribution system? *(Collect this information from the Sanitary Survey)*

Pipe Material	Approximate Age	Percentage of the system	Comments
			Sanitary Survey Distribution System Records Attached

13. Are there any dead end lines in the system?
 YES ☐ NO ☐

14. Does the system have a flushing program?
 YES ☐ NO ☐

If YES, please describe.

15. Are there any pressure problems within the system?
 YES ☐ NO ☐

If YES, please describe.

16. Does the system disinfect the finished water?
 YES ☐ NO ☐

If yes, which disinfectant product is used? _____

Interviewer Comments on Technical Capacity:

B. Managerial Capacity Assessment Questions

17. Has the system completed a 5-year Infrastructure Capital Improvement Plan (ICIP) plan?

YES ☐ NO ☐

If YES, has the plan been submitted to Local Government Division?

YES ☐ NO ☐

18. Does the system have written operating procedures?

YES ☐ NO ☐

19. Does the system have written job descriptions for all staff?

YES ☐ NO ☐

20. Does the system have:
- | | | | |
|-------------------------------------|--------------------------|-----|--------------------------|
| A preventative maintenance plan? | | | |
| YES | <input type="checkbox"/> | NO | <input type="checkbox"/> |
| A source water protection plan? | | | |
| YES | <input type="checkbox"/> | NO | <input type="checkbox"/> |
| | | N/A | <input type="checkbox"/> |
| An emergency plan? | | | |
| YES | <input type="checkbox"/> | NO | <input type="checkbox"/> |
| A cross-connection control program? | | | |
| YES | <input type="checkbox"/> | NO | <input type="checkbox"/> |
| An emergency source? | | | |
| YES | <input type="checkbox"/> | NO | <input type="checkbox"/> |
| System security measures? | | | |
| YES | <input type="checkbox"/> | NO | <input type="checkbox"/> |
21. Does the system report and maintain records in accordance with the drinking water regulations concerning:
- | | | | |
|--------------------------|--------------------------|----|--------------------------|
| Water quality violations | | | |
| YES | <input type="checkbox"/> | NO | <input type="checkbox"/> |
| Public notification | | | |
| YES | <input type="checkbox"/> | NO | <input type="checkbox"/> |
| Sampling exemptions | | | |
| YES | <input type="checkbox"/> | NO | <input type="checkbox"/> |
22. Please describe how the above records are maintained:
23. Describe the management structure for the water system, including board and operations staff. Please include examples of duties, if possible.
24. Please describe type and quantity of training or continuing education for staff identified above.
25. Describe last major project undertaken by the water system, including the following: project in detail, positive aspects, negative aspects, the way in which the project was funded, any necessary rate increases, the public response to the project, whether the project is complete or not, and any other pertinent information.

26. Does the system have any debt? YES ☐ NO ☐

If yes, is the system current with all debt payments?

YES ☐ NO ☐

If no, describe the applicable funding agency and the default.

27. Is the system currently contemplating or actively seeking funding for any project?

YES ☐ NO ☐

If yes, from which agency and how much?

Describe the project?

Is the system receiving assistance from any agency or organization in its efforts?

28. Will the system consider any type of regionalization with other PWS? *(Check YES if the system has already regionalized.)*

YES ☐ NO ☐

If YES, what type of regionalization has been implemented/considered/discussed? *(Check all that apply.)*

System interconnection ☐

Sharing operator ☐

Sharing bookkeeper ☐

Purchasing water ☐

Emergency water connection ☐

Other: _____

29. Does the system have any of the following? *(Check all that apply.)*

Water Conservation Policy/Ordinance ☐ Current Drought Plan ☐

Water Use Restrictions ☐ Water Supply Emergency Plan ☐

Interviewer Comments on Managerial Capacity:

C. Financial Capacity Assessment

30. Does the system have a budget?

YES ☐ NO ☐

If YES, what type of budget?

Operating Budget ☐Capital Budget ☐

31. Have the system revenues covered expenses and debt service for the past 5 years?

YES ☐ NO ☐

If NO, how many years has the system had a shortfall? _____

32. Does the system have a written/adopted rate structure?

YES ☐ NO ☐

33. What was the date of the last rate increase? _____

34. Are rates reviewed annually?

YES ☐ NO ☐

If YES, what was the date of the last review? _____

35. Did the rate review show that the rates covered the following expenses? (*Check all that apply.*)Operation & Maintenance ☐Infrastructure Repair & replacement ☐Staffing ☐Emergency/Reserve fund ☐Debt payment ☐

36. Is the rate collection above 90% of the customers?

YES ☐ NO ☐

37. Is there a cut-off policy for customers who are in arrears with their bill or for illegal connections?

YES ☐ NO ☐

If yes, is this policy implemented?

38. What is the residential water rate for 6,000 gallons of usage in one month. _____

39. In the past 12 months, how many customers have had accounts frozen or dropped for non-payment? _____

[Convert to % of active connections]

Less than 1% ☐ 1% - 3% ☐ 4% - 5% ☐ 6% - 10% ☐11% - 20% ☐ 21% - 50% ☐ Greater than 50% ☐]

40. The following questions refer to the process of obtaining needed equipment and supplies.

a. Can the water system operator buy or obtain supplies or equipment when they are needed?

YES ☐ NO ☐

b. Is the process simple or burdensome to the employees?

c. Can supplies or equipment be obtained quickly during an emergency?

YES ☐ NO ☐

d. Has the water system operator ever experienced a situation in which he/she couldn't purchase the needed supplies?

YES ☐ NO ☐

e. Does the system maintain some type of spare parts inventory?

YES ☐ NO ☐

If yes, please describe.

41. Has the system ever had a financial audit?

YES ☐ NO ☐

If YES, what is the date of the most recent audit? _____

42. Has the system ever had its electricity or phone turned off due to non-payment? Please describe.

Interviewer Comments on Financial Assessment:

43. What do you think the system capabilities are now and what are the issues you feel your system will be facing in the future? In addition, are there any specific needs, such as types of training that you would like to see addressed by NMED or its contractors?

APPENDIX B COST BASIS

This section presents the basis for unit costs used to develop the conceptual cost estimates for the compliance alternatives. Cost estimates are conceptual in nature (+50%/-30%), and are intended to make comparisons between compliance options and to provide a preliminary indication of possible rate impacts. Consequently, these costs are pre-planning level and should not be viewed as final estimated costs for alternative implementation. Capital cost includes an allowance for engineering and construction management. It is assumed that adequate electrical power is available near the site. The cost estimates specifically do not include costs for the following:

- Obtaining land or easements.
- Surveying.
- Mobilization/demobilization for construction.
- Insurance and bonds

In general, unit costs are based on recent construction bids for similar work in the area when possible, consultations with vendors or other suppliers, published construction and O&M cost data, and USEPA cost guidance. Unit costs used for the cost estimates are summarized in Table B.1.

Unit costs for pipeline components are based on 2007 RS Means Site Work & Landscape Cost Data. The number of borings and encasements and open cuts and encasements is estimated by counting the road, highway, railroad, stream, and river crossings for a conceptual routing of the pipeline. The number of air release valves is estimated by examining the land surface profile along the conceptual pipeline route. It is assumed that gate valves and flush valves would be installed, on average, every 5,000 feet along the pipeline. Pipeline cost estimates are based on the use of C-900 PVC pipe. Other pipe materials could be considered for more detailed development of attractive alternatives.

Pump station unit costs are based on experience with similar installations. The cost estimate for the pump stations include two pumps, station piping and valves, station electrical and instrumentation, minor site improvement, installation of a concrete pad, fence and building, and tools. The number of pump stations is based on calculations of pressure losses in the proposed pipeline for each alternative. Back-flow prevention is required in cases where pressure losses are negligible, and pump stations are not needed. Construction cost of a storage tank is based on consultations with vendors and 2007 RS Means Site Work & Landscape Cost Data.

Labor costs are estimated based on 2007 RS Means Site Work & Landscape Cost Data specific to the Lubbock County region.

Electrical power cost is estimated to be \$0.043 per kWh, as supplied by Xcel Energy. The annual cost for power to a pump station is calculated based on the pumping head and volume, and includes 11,800 kWh for pump building heating, cooling, and lighting, as recommended in USEPA publication, *Standardized Costs for Water Supply Distribution Systems* (1992).

In addition to the cost of electricity, pump stations have other maintenance costs. These costs cover: materials for minor repairs to keep the pumps operating; purchase of a maintenance vehicle, fuel costs, and vehicle maintenance costs; utilities; office supplies, small tools and equipment; and miscellaneous materials such as safety, clothing, chemicals, and paint. The non-power O&M costs are estimated based on the USEPA publication, *Standardized Costs for Water Supply Distribution Systems* (1992), which provides cost curves for O&M components. Costs from the 1992 report are adjusted to 2007 dollars based on the ENR construction cost index.

Pipeline maintenance costs include routine cleaning and flushing, as well as minor repairs to lines. The unit rate for pipeline maintenance is calculated based on the USEPA technical report, *Innovative and Alternate Technology Assessment Manual MCD 53* (1980). Costs from the 1980 report are adjusted to 2007 dollars based on the ENR construction cost index.

Storage tank maintenance costs include cleaning and renewal of interior lining and exterior coating. Unit costs for storage tank O&M are based on USEPA publication *Standardized Costs for Water Supply Distribution Systems* (1992). Costs from the 1992 report are adjusted to 2007 dollars based on the ENR construction cost index.

The purchase price for point-of-use (POU) water treatment units is based on vendor price lists for treatment units, plus installation. O&M costs for POU treatment units are also based on vendor price lists. It is assumed that a yearly water sample would be analyzed for the contaminant of concern.

The purchase price for point-of-entry (POE) water treatment units is based on vendor price lists for treatment units, plus an allowance for installation, including a concrete pad and shed, piping modifications, and electrical connection. O&M costs for POE treatment units are also based on vendor price lists. It is assumed that a yearly water sample would be analyzed for the contaminant of concern.

Central treatment plant costs, for both adsorption and coagulation/filtration, include pricing for buildings, utilities, and site work. Costs are based on pricing given in the various 2007 RS Means Cost Data references, as well as prices obtained from similar work on other projects. Pricing for treatment equipment was obtained from vendors.

Well installation costs are based on quotations from drillers for installation of similar depth wells in the area. Well installation costs include drilling, a well pump, electrical and instrumentation installation, well finishing, piping, and water quality testing. O&M costs for water wells include power, materials, and labor.

1 Purchase price for the treatment unit dispenser is based on vendor price lists, plus an
2 allowance for installation at a centralized public location. The O&M costs are also based on
3 vendor price lists. It is assumed that weekly water samples would be analyzed for the
4 contaminant of concern.

5 Costs for bottled water delivery alternatives are based on consultation with vendors that
6 deliver residential bottled water. The cost estimate includes an initial allowance for set-up of
7 the program, and a yearly allowance for program administration.

8 The cost estimate for a public dispenser for trucked water includes the purchase price for
9 a water truck and construction of a storage tank. Annual costs include labor for purchasing
10 the water, picking up and delivering the water, truck maintenance, and water sampling and
11 testing. It is assumed the water truck would be required to make one trip per dispenser each
12 week, and that chlorine residual would be determined for each truck load.

Table B.1
Summary of General Data
City of Smyer
1100010
General PWS Information

Service Population 480
Total PWS Daily Water Usage 0.051 (mgd)

Number of Connections 180
Source Site visit list

Unit Cost Data

General Items	Unit	Unit Cost	Central Treatment Unit Costs	Unit	Unit Cost
Treated water purchase cost	<i>See alternative</i>		General		
Water purchase cost (trucked)	\$/1,000 gals	\$ 1.52	Site preparation	acre	\$ 4,000
			Slab	CY	\$ 1,000
Contingency	20%	n/a	Building	SF	\$ 60
Engineering & Constr. Management	25%	n/a	Building electrical	SF	\$ 8
Procurement/admin (POU/POE)	20%	n/a	Building plumbing	SF	\$ 8
			Heating and ventilation	SF	\$ 7
Pipeline Unit Costs	Unit	Unit Cost	Fence	LF	\$ 15
PVC water line, Class 200, 06"	LF	\$ 32	Paving	SF	\$ 2
Bore and encasement, 10"	LF	\$ 240	Chlorination point	EA	\$ 2,000
Open cut and encasement, 10"	LF	\$ 105	Building power	\$/kWH	\$ 0.043
Gate valve and box, 06"	EA	\$ 915	Equipment power	\$/kWH	\$ 0.043
Air valve	EA	\$ 2,000	Labor, O&M	hr	\$ 40
Flush valve	EA	\$ 1,000	Analyses	test	\$ 200
Metal detectable tape	LF	\$ 2	Sewage connection fee	EA	\$ 15,000
			Sewage connection construction	EA	\$ 50,000
Bore and encasement, length	Feet	200			
Open cut and encasement, length	Feet	50	Reverse Osmosis		
Pump Station Unit Costs	Unit	Unit Cost	Electrical	JOB	\$ 50,000
Pump	EA	\$ 8,000	Piping	JOB	\$ 20,000
Pump Station Piping, 06"	EA	\$ 815	RO package plant	UNIT	\$ 170,000
Gate valve, 06"	EA	\$ 915	RO materials	year	\$ 5,500
Check valve, 06"	EA	\$ 915	RO chemicals	year	\$ 3,000
Electrical/Instrumentation	EA	\$ 10,000	Discharge fee	1,000 gal/yr	\$ 5
Site work	EA	\$ 2,500	EDR		
Building pad	EA	\$ 5,000	Electrical	JOB	\$ 50,000
Pump Building	EA	\$ 10,000	Piping	JOB	\$ 20,000
Fence	EA	\$ 6,000	EDR package plant	UNIT	\$ 270,000
Tools	EA	\$ 1,000	Transfer pumps (5 hp)	EA	\$ 5,000
Well Installation Unit Costs	Unit	Unit Cost	EDR materials	year	\$ 5,500
Well installation	<i>See alternative</i>		EDR chemicals	year	\$ 3,000
Water quality testing	EA	\$ 1,250	Discharge fee	1,000 gal/yr	\$ 5
Well pump	EA	\$ 10,000			
Well electrical/instrumentation	EA	\$ 5,500			
Well cover and base	EA	\$ 3,000			
Piping	EA	\$ 3,000			
30,000 gal storage / feed tank	EA	\$ 45,000			
Electrical Power	\$/kWH	\$ 0.043			
Building Power	kWH	11,800			
Labor	\$/hr	\$ 68			
Materials	EA	\$ 1,500			
Transmission main O&M	\$/mile	\$ 250			
Tank O&M	EA	\$ 1,000			
POU/POE Unit Costs					
POU treatment unit purchase	EA	\$ 600			
POU treatment unit installation	EA	\$ 150			
POE treatment unit purchase	EA	\$ 5,000			
POE - pad and shed, per unit	EA	\$ 2,000			
POE - piping connection, per unit	EA	\$ 1,000			
POE - electrical hook-up, per unit	EA	\$ 1,000			
POU Treatment O&M, per unit	\$/year	\$ 225			
POE Treatment O&M, per unit	\$/year	\$ 1,500			
Treatment analysis	\$/year	\$ 200			
POU/POE labor support	\$/hr	\$ 50			
Dispenser/Bottled Water Unit Costs					
POE-Treatment unit purchase	EA	\$ 7,000			
POE-Treatment unit installation	EA	\$ 5,000			
Treatment unit O&M	EA	\$ 2,000			
Administrative labor	hr	\$ 40			
Bottled water cost (inc. delivery)	gallon	\$ 1			
Water use, per capita per day	gpcd	1.0			
Bottled water program materials	EA	\$ 5,000			
5,000 gal storage / feed tank	EA	\$ 15,000			
Site improvements	EA	\$ 3,000			
Potable water truck	EA	\$ 75,000			
Water analysis, per sample	EA	\$ 200			
Potable water truck O&M costs	\$/mile	\$ 2			

APPENDIX C COMPLIANCE ALTERNATIVE CONCEPTUAL COST ESTIMATES

This appendix presents the conceptual cost estimates developed for the compliance alternatives. The conceptual cost estimates are given in Tables C.1 through C.12. The cost estimates are conceptual in nature (+50%/-30%), and are intended for making comparisons between compliance options and to provide a preliminary indication of possible water rate impacts. Consequently, these costs are pre-planning level and should not be viewed as final estimated costs for alternative implementation.

Table C.1

PWS Name *City of Smyer*
Alternative Name *Purchase Water from CRMWA Lubbock-Levelland*
Alternative Number *SR-1*

Distance from Alternative to PWS (along pipe) 0.54 miles
Total PWS annual water usage 18.615 MG
Treated water purchase cost \$ 1.52 per 1,000 gals
Pump Stations needed w/ 1 feed tank each 0
On site storage tanks / pump sets needed 0

Capital Costs

Cost Item	Quantity	Unit	Unit Cost	Total Cost
<i>Pipeline Construction</i>				
Number of Crossings, bore	-	n/a	n/a	n/a
Number of Crossings, open cut	1	n/a	n/a	n/a
PVC water line, Class 200, 06"	2,851	LF	\$ 32	\$ 91,238
Bore and encasement, 10"	-	LF	\$ 240	\$ -
Open cut and encasement, 10"	50	LF	\$ 105	\$ 5,250
Gate valve and box, 06"	1	EA	\$ 915	\$ 522
Air valve	1	EA	\$ 2,000	\$ 2,000
Flush valve	1	EA	\$ 1,000	\$ 570
Metal detectable tape	2,851	LF	\$ 2	\$ 5,702
Subtotal				\$ 105,283

Pump Station(s) Installation

Pump	-	EA	\$ 8,000	\$ -
Pump Station Piping, 06"	-	EA	\$ 815	\$ -
Gate valve, 06"	-	EA	\$ 915	\$ -
Check valve, 06"	-	EA	\$ 915	\$ -
Electrical/Instrumentation	-	EA	\$ 10,000	\$ -
Site work	-	EA	\$ 2,500	\$ -
Building pad	-	EA	\$ 5,000	\$ -
Pump Building	-	EA	\$ 10,000	\$ -
Fence	-	EA	\$ 6,000	\$ -
Tools	-	EA	\$ 1,000	\$ -
30,000 gal storage / feed tank	-	EA	\$ 45,000	\$ -
Subtotal				\$ -

Annual Operations and Maintenance Costs

Cost Item	Quantity	Unit	Unit Cost	Total Cost
<i>Pipeline O&M</i>				
Pipeline O&M	0.54	mile	\$ 250	\$ 135
Subtotal				\$ 135
<i>Water Purchase Cost</i>				
From PWS	18,615	1,000 gal	\$ 1.52	\$ 28,295
Subtotal				\$ 28,295

Pump Station(s) O&M

Building Power	-	kWH	\$ 0.043	\$ -
Pump Power	3,387	kWH	\$ 0.043	\$ 146
Materials	-	EA	\$ 1,500	\$ -
Labor	-	Hrs	\$ 40	\$ -
Tank O&M	-	EA	\$ 1,000	\$ -
Subtotal				\$ 146

O&M Credit for Existing Well Closure

Pump power	13,885	kWH	\$ 0.043	\$ (597)
Well O&M matl	1	EA	\$ 1,500	\$ (1,500)
Well O&M labor	180	Hrs	\$ 40	\$ (7,200)
Subtotal				\$ (9,297)

Subtotal of Component Costs **\$ 105,283**

Contingency 20% \$ 21,057
Design & Constr Management 25% \$ 26,321

TOTAL CAPITAL COSTS **\$ 152,660**

TOTAL ANNUAL O&M COSTS **\$ 19,278**

Table C.2

PWS Name *City of Smyer*
Alternative Name *Purchase Water from Lubbock*
Alternative Number *SR-2*

Distance from Alternative to PWS (along pipe) 8.48 miles
Total PWS annual water usage 18.615 MG
Treated water purchase cost \$ 2.61 per 1,000 gals
Pump Stations needed w/ 1 feed tank each 1
On site storage tanks / pump sets needed 0

Capital Costs

Cost Item	Quantity	Unit	Unit Cost	Total Cost
<i>Pipeline Construction</i>				
Number of Crossings, bore	-	n/a	n/a	n/a
Number of Crossings, open cut	23	n/a	n/a	n/a
PVC water line, Class 200, 06"	44,774	LF	\$ 32	\$ 1,432,781
Bore and encasement, 10"	-	LF	\$ 240	\$ -
Open cut and encasement, 10"	1,150	LF	\$ 105	\$ 120,750
Gate valve and box, 06"	9	EA	\$ 915	\$ 8,194
Air valve	8	EA	\$ 2,000	\$ 16,000
Flush valve	9	EA	\$ 1,000	\$ 8,955
Metal detectable tape	44,774	LF	\$ 2	\$ 89,549
Subtotal				\$ 1,676,228

Pump Station(s) Installation

Pump	2	EA	\$ 8,000	\$ 16,000
Pump Station Piping, 06"	1	EA	\$ 815	\$ 815
Gate valve, 06"	4	EA	\$ 915	\$ 3,660
Check valve, 06"	2	EA	\$ 915	\$ 1,830
Electrical/Instrumentation	1	EA	\$ 10,000	\$ 10,000
Site work	1	EA	\$ 2,500	\$ 2,500
Building pad	1	EA	\$ 5,000	\$ 5,000
Pump Building	1	EA	\$ 10,000	\$ 10,000
Fence	1	EA	\$ 6,000	\$ 6,000
Tools	1	EA	\$ 1,000	\$ 1,000
30,000 gal storage / feed tank	1	EA	\$ 45,000	\$ 45,000
Subtotal				\$ 101,805

Subtotal of Component Costs **\$ 1,778,033**

Contingency 20% \$ 355,607
 Design & Constr Management 25% \$ 444,508

TOTAL CAPITAL COSTS **\$ 2,578,148**

Annual Operations and Maintenance Costs

Cost Item	Quantity	Unit	Unit Cost	Total Cost
<i>Pipeline O&M</i>				
Pipeline O&M	8.48	mile	\$ 250	\$ 2,120
Subtotal				\$ 2,120
<i>Water Purchase Cost</i>				
From PWS	18,615	1,000 gal	\$ 2.61	\$ 48,585
Subtotal				\$ 48,585

Pump Station(s) O&M

Building Power	11,800	kWH	\$ 0.043	\$ 507
Pump Power	16,993	kWH	\$ 0.043	\$ 731
Materials	1	EA	\$ 1,500	\$ 1,500
Labor	365	Hrs	\$ 40	\$ 14,600
Tank O&M	1	EA	\$ 1,000	\$ 1,000
Subtotal				\$ 18,338

O&M Credit for Existing Well Closure

Pump power	13,885	kWH	\$ 0.043	\$ (597)
Well O&M matl	1	EA	\$ 1,500	\$ (1,500)
Well O&M labor	180	Hrs	\$ 40	\$ (7,200)
Subtotal				\$ (9,297)

TOTAL ANNUAL O&M COSTS **\$ 59,746**

Table C.3

PWS Name *City of Smyer*
Alternative Name *New Well at 10 Miles*
Alternative Number *SR-3*

Distance from PWS to new well location 10.0 miles
 Estimated well depth 300 feet
 Number of wells required 1
 Well installation cost (location specific) \$145 per foot
 Pump Stations needed w/ 1 feed tank each 2
 On site storage tanks / pump sets needed 0

Capital Costs

Cost Item	Quantity	Unit	Unit Cost	Total Cost
<i>Pipeline Construction</i>				
Number of Crossings, bore	1	n/a	n/a	n/a
Number of Crossings, open cut	16	n/a	n/a	n/a
PVC water line, Class 200, 06"	52,800	LF	\$ 32	\$ 1,689,600
Bore and encasement, 10"	200	LF	\$ 240	\$ 48,000
Open cut and encasement, 10"	800	LF	\$ 105	\$ 84,000
Gate valve and box, 06"	11	EA	\$ 915	\$ 9,662
Air valve	11	EA	\$ 2,000	\$ 22,000
Flush valve	11	EA	\$ 1,000	\$ 10,560
Metal detectable tape	52,800	LF	\$ 2	\$ 105,600
Subtotal				\$ 1,969,422
<i>Pump Station(s) Installation</i>				
Pump	4	EA	\$ 8,000	\$ 32,000
Pump Station Piping, 06"	2	EA	\$ 815	\$ 1,630
Gate valve, 06"	8	EA	\$ 915	\$ 7,320
Check valve, 06"	4	EA	\$ 915	\$ 3,660
Electrical/Instrumentation	2	EA	\$ 10,000	\$ 20,000
Site work	2	EA	\$ 2,500	\$ 5,000
Building pad	2	EA	\$ 5,000	\$ 10,000
Pump Building	2	EA	\$ 10,000	\$ 20,000
Fence	2	EA	\$ 6,000	\$ 12,000
Tools	2	EA	\$ 1,000	\$ 2,000
30,000 gal storage / feed tank	2	EA	\$ 45,000	\$ 90,000
Subtotal				\$ 203,610
<i>Well Installation</i>				
Well installation	300	LF	\$ 145	\$ 43,500
Water quality testing	2	EA	\$ 1,250	\$ 2,500
Well pump	1	EA	\$ 10,000	\$ 10,000
Well electrical/instrumentation	1	EA	\$ 5,500	\$ 5,500
Well cover and base	1	EA	\$ 3,000	\$ 3,000
Piping	1	EA	\$ 3,000	\$ 3,000
Subtotal				\$ 67,500

Subtotal of Component Costs \$ 2,240,532

Contingency 20% \$ 448,106
 Design & Constr Management 25% \$ 560,133

TOTAL CAPITAL COSTS \$ 3,248,772

Annual Operations and Maintenance Costs

Cost Item	Quantity	Unit	Unit Cost	Total Cost
<i>Pipeline O&M</i>				
Pipeline O&M	10.0	mile	\$ 250	\$ 2,500
Subtotal				\$ 2,500
<i>Pump Station(s) O&M</i>				
Building Power	23,600	kWH	\$ 0.043	\$ 1,015
Pump Power	15,648	kWH	\$ 0.043	\$ 673
Materials	2	EA	\$ 1,500	\$ 3,000
Labor	730	Hrs	\$ 40	\$ 29,200
Tank O&M	2	EA	\$ 1,000	\$ 2,000
Subtotal				\$ 35,888
<i>Well O&M</i>				
Pump power	30,794	kWH	\$ 0.043	\$ 1,324
Well O&M matl	1	EA	\$ 1,500	\$ 1,500
Well O&M labor	180	Hrs	\$ 40	\$ 7,200
Subtotal				\$ 10,024
<i>O&M Credit for Existing Well Closure</i>				
Pump power	13,885	kWH	\$ 0.043	\$ (597)
Well O&M matl	1	EA	\$ 1,500	\$ (1,500)
Well O&M labor	180	Hrs	\$ 40	\$ (7,200)
Subtotal				\$ (9,297)

TOTAL ANNUAL O&M COSTS \$ 39,115

Table C.4

PWS Name *City of Smyer*
Alternative Name *New Well at 5 Miles*
Alternative Number *SR-4*

Distance from PWS to new well location 5.0 miles
 Estimated well depth 300 feet
 Number of wells required 1
 Well installation cost (location specific) \$145 per foot
 Pump Stations needed w/ 1 feed tank each 1
 On site storage tanks / pump sets needed 0

Capital Costs

Cost Item	Quantity	Unit	Unit Cost	Total Cost
<i>Pipeline Construction</i>				
Number of Crossings, bore	1	n/a	n/a	n/a
Number of Crossings, open cut	8	n/a	n/a	n/a
PVC water line, Class 200, 06"	26,400	LF	\$ 32	\$ 844,800
Bore and encasement, 10"	200	LF	\$ 240	\$ 48,000
Open cut and encasement, 10"	400	LF	\$ 105	\$ 42,000
Gate valve and box, 06"	5	EA	\$ 915	\$ 4,831
Air valve	6	EA	\$ 2,000	\$ 12,000
Flush valve	5	EA	\$ 1,000	\$ 5,280
Metal detectable tape	26,400	LF	\$ 2	\$ 52,800
Subtotal				\$ 1,009,711
<i>Pump Station(s) Installation</i>				
Pump	2	EA	\$ 8,000	\$ 16,000
Pump Station Piping, 06"	1	EA	\$ 815	\$ 815
Gate valve, 06"	4	EA	\$ 915	\$ 3,660
Check valve, 06"	2	EA	\$ 915	\$ 1,830
Electrical/Instrumentation	1	EA	\$ 10,000	\$ 10,000
Site work	1	EA	\$ 2,500	\$ 2,500
Building pad	1	EA	\$ 5,000	\$ 5,000
Pump Building	1	EA	\$ 10,000	\$ 10,000
Fence	1	EA	\$ 6,000	\$ 6,000
Tools	1	EA	\$ 1,000	\$ 1,000
30,000 gal storage / feed tank	1	EA	\$ 45,000	\$ 45,000
Subtotal				\$ 101,805
<i>Well Installation</i>				
Well installation	300	LF	\$ 145	\$ 43,500
Water quality testing	2	EA	\$ 1,250	\$ 2,500
Well pump	1	EA	\$ 10,000	\$ 10,000
Well electrical/instrumentation	1	EA	\$ 5,500	\$ 5,500
Well cover and base	1	EA	\$ 3,000	\$ 3,000
Piping	1	EA	\$ 3,000	\$ 3,000
Subtotal				\$ 67,500

Subtotal of Component Costs \$ 1,179,016

Contingency 20% \$ 235,803
 Design & Constr Management 25% \$ 294,754

TOTAL CAPITAL COSTS \$ 1,709,573

Annual Operations and Maintenance Costs

Cost Item	Quantity	Unit	Unit Cost	Total Cost
<i>Pipeline O&M</i>				
Pipeline O&M	5.0	mile	\$ 250	\$ 1,250
Subtotal				\$ 1,250
<i>Pump Station(s) O&M</i>				
Building Power	11,800	kWH	\$ 0.043	\$ 507
Pump Power	7,824	kWH	\$ 0.043	\$ 336
Materials	1	EA	\$ 1,500	\$ 1,500
Labor	365	Hrs	\$ 40	\$ 14,600
Tank O&M	1	EA	\$ 1,000	\$ 1,000
Subtotal				\$ 17,944
<i>Well O&M</i>				
Pump power	30,794	kWH	\$ 0.043	\$ 1,324
Well O&M matl	1	EA	\$ 1,500	\$ 1,500
Well O&M labor	180	Hrs	\$ 40	\$ 7,200
Subtotal				\$ 10,024
<i>O&M Credit for Existing Well Closure</i>				
Pump power	13,885	kWH	\$ 0.043	\$ (597)
Well O&M matl	1	EA	\$ 1,500	\$ (1,500)
Well O&M labor	180	Hrs	\$ 40	\$ (7,200)
Subtotal				\$ (9,297)

TOTAL ANNUAL O&M COSTS \$ 19,921

Table C.5

PWS Name *City of Smyer*
Alternative Name *New Well at 1 Mile*
Alternative Number *SR-5*

Distance from PWS to new well location 1.0 miles
 Estimated well depth 300 feet
 Number of wells required 1
 Well installation cost (location specific) \$145 per foot
 Pump Stations needed w/ 1 feed tank each 0
 On site storage tanks / pump sets needed 0

Capital Costs

Cost Item	Quantity	Unit	Unit Cost	Total Cost
<i>Pipeline Construction</i>				
Number of Crossings, bore	-	n/a	n/a	n/a
Number of Crossings, open cut	2	n/a	n/a	n/a
PVC water line, Class 200, 06"	5,280	LF	\$ 32	\$ 168,960
Bore and encasement, 10"	-	LF	\$ 240	\$ -
Open cut and encasement, 10"	100	LF	\$ 105	\$ 10,500
Gate valve and box, 06"	1	EA	\$ 915	\$ 966
Air valve	1	EA	\$ 2,000	\$ 2,000
Flush valve	1	EA	\$ 1,000	\$ 1,056
Metal detectable tape	5,280	LF	\$ 2	\$ 10,560
Subtotal				\$ 194,042
<i>Pump Station(s) Installation</i>				
Pump	-	EA	\$ 8,000	\$ -
Pump Station Piping, 06"	-	EA	\$ 815	\$ -
Gate valve, 06"	-	EA	\$ 915	\$ -
Check valve, 06"	-	EA	\$ 915	\$ -
Electrical/Instrumentation	-	EA	\$ 10,000	\$ -
Site work	-	EA	\$ 2,500	\$ -
Building pad	-	EA	\$ 5,000	\$ -
Pump Building	-	EA	\$ 10,000	\$ -
Fence	-	EA	\$ 6,000	\$ -
Tools	-	EA	\$ 1,000	\$ -
30,000 gal storage / feed tank	-	EA	\$ 45,000	\$ -
Subtotal				\$ -
<i>Well Installation</i>				
Well installation	300	LF	\$ 145	\$ 43,500
Water quality testing	2	EA	\$ 1,250	\$ 2,500
Well pump	1	EA	\$ 10,000	\$ 10,000
Well electrical/instrumentation	1	EA	\$ 5,500	\$ 5,500
Well cover and base	1	EA	\$ 3,000	\$ 3,000
Piping	1	EA	\$ 3,000	\$ 3,000
Subtotal				\$ 67,500

Annual Operations and Maintenance Costs

Cost Item	Quantity	Unit	Unit Cost	Total Cost
<i>Pipeline O&M</i>				
Pipeline O&M	1.0	mile	\$ 250	\$ 250
Subtotal				\$ 250
<i>Pump Station(s) O&M</i>				
Building Power	-	kWH	\$ 0.043	\$ -
Pump Power	-	kWH	\$ 0.043	\$ -
Materials	-	EA	\$ 1,500	\$ -
Labor	-	Hrs	\$ 40	\$ -
Tank O&M	-	EA	\$ 1,000	\$ -
Subtotal				\$ -
<i>Well O&M</i>				
Pump power	30,794	kWH	\$ 0.043	\$ 1,324
Well O&M matl	1	EA	\$ 1,500	\$ 1,500
Well O&M labor	180	Hrs	\$ 40	\$ 7,200
Subtotal				\$ 10,024
<i>O&M Credit for Existing Well Closure</i>				
Pump power	13,885	kWH	\$ 0.043	\$ (597)
Well O&M matl	1	EA	\$ 1,500	\$ (1,500)
Well O&M labor	180	Hrs	\$ 40	\$ (7,200)
Subtotal				\$ (9,297)

Subtotal of Component Costs **\$ 261,542**

Contingency 20% \$ 52,308
 Design & Constr Management 25% \$ 65,386

TOTAL CAPITAL COSTS **\$ 379,236**

TOTAL ANNUAL O&M COSTS **\$ 977**

Table C.6

PWS Name *City of Smyer*
Alternative Name *Central Treatment - Reverse Osmosis*
Alternative Number *SR-6*

Capital Costs

Cost Item	Quantity	Unit	Unit Cost	Total Cost
<i>Reverse Osmosis Unit Purchase/Installation</i>				
Site preparation	0.50	acre	\$ 4,000	\$ 2,000
Slab	15	CY	\$ 1,000	\$ 15,000
Building	500	SF	\$ 60	\$ 30,000
Building electrical	500	SF	\$ 8	\$ 4,000
Building plumbing	500	SF	\$ 8	\$ 4,000
Heating and ventilation	500	SF	\$ 7	\$ 3,500
Fence	700	LF	\$ 15	\$ 10,500
Paving	2,000	SF	\$ 2	\$ 4,000
Electrical	1	JOB	\$ 50,000	\$ 50,000
Piping	1	JOB	\$ 20,000	\$ 20,000

Reverse osmosis package including:

High pressure pumps - 15hp				
Cartridge filters and vessels				
RO membranes and vessels				
Control system				
Chemical feed systems				
Freight cost				
Vendor start-up services	1	UNIT	\$ 170,000	\$ 170,000

Sewage Connection:

Connection Fee	1	EA	\$ 15,000	\$ 15,000
Construction Cost	1	EA	\$ 50,000	\$ 50,000

Subtotal of Design/Construction Costs **\$ 378,000**

Contingency	20%		\$ 75,600
Design & Constr Management	25%		\$ 94,500

TOTAL CAPITAL COSTS **\$ 548,100**

Annual Operations and Maintenance Costs

Cost Item	Quantity	Unit	Unit Cost	Total Cost
<i>Reverse Osmosis Unit O&M</i>				
Building Power	9,000	kwh/yr	\$ 0.043	\$ 387
Equipment power	52,000	kwh/yr	\$ 0.043	\$ 2,236
Labor	1,000	hrs/yr	\$ 40	\$ 40,000
Materials	1	year	\$ 5,500	\$ 5,500
Chemicals	1	year	\$ 3,000	\$ 3,000
Analyses	24	test	\$ 200	\$ 4,800
Subtotal				\$ 55,923
<i>Discharge Costs</i>				
Discharge Fee	4,658	kgal/yr	\$ 5	\$ 23,290
Subtotal				\$ 23,290

TOTAL ANNUAL O&M COSTS **\$ 79,213**

Table C.7

PWS Name *City of Smyer*
Alternative Name *Central Treatment - Electro-dialysis Reversal*
Alternative Number *SR-7*

Capital Costs

Cost Item	Quantity	Unit	Unit Cost	Total Cost
<i>EDR Unit Purchase/Installation</i>				
Site preparation	0.50	acre	\$ 4,000	\$ 2,000
Slab	15	CY	\$ 1,000	\$ 15,000
Building	500	SF	\$ 60	\$ 30,000
Building electrical	500	SF	\$ 8	\$ 4,000
Building plumbing	500	SF	\$ 8	\$ 4,000
Heating and ventilation	500	SF	\$ 7	\$ 3,500
Fence	700	LF	\$ 15	\$ 10,500
Paving	2,000	SF	\$ 2	\$ 4,000
Electrical	1	JOB	\$ 50,000	\$ 50,000
Piping	1	JOB	\$ 20,000	\$ 20,000
Transfer Pumps	2	EA	\$ 5,000	\$ 10,000
EDR package including:				
Feed and concentrate pumps				
Cartridge filters and vessels				
EDR membrane stacks				
Electrical module				
Chemical feed systems				
Freight cost				
Vendor start-up services	1	UNIT	\$ 270,000	\$ 270,000
Sewage Connection:				
Connection Fee	1	EA	\$ 15,000	\$ 15,000
Construction Cost	1	EA	\$ 50,000	\$ 50,000
Subtotal of Design/Construction Costs				\$ 488,000
Contingency	20%			\$ 97,600
Design & Constr Management	25%			\$ 122,000
TOTAL CAPITAL COSTS				\$ 707,600

Annual Operations and Maintenance Costs

Cost Item	Quantity	Unit	Unit Cost	Total Cost
<i>EDR Unit O&M</i>				
Building Power	9,000	kwh/yr	\$ 0.043	\$ 387
Equipment power	56,000	kwh/yr	\$ 0.043	\$ 2,408
Labor	1,000	hrs/yr	\$ 40	\$ 40,000
Materials	1	year	\$ 5,500	\$ 5,500
Chemicals	1	year	\$ 3,000	\$ 3,000
Analyses	24	test	\$ 200	\$ 4,800
Subtotal				\$ 56,095
<i>Discharge Costs</i>				
Discharge Fee	2,070	kgal/yr	\$ 5	\$ 10,350
Subtotal				\$ 10,350

TOTAL ANNUAL O&M COSTS**\$ 66,445**

Table C.8

PWS Name *City of Smyer*
Alternative Name *Point-of-Use Treatment*
Alternative Number *SR-8*

Number of Connections for POU Unit Installation 180 connections

Capital Costs

Cost Item	Quantity	Unit	Unit Cost	Total Cost
<i>POU-Treatment - Purchase/Installation</i>				
POU treatment unit purchase	180	EA	\$ 600	\$ 108,000
POU treatment unit installation	180	EA	\$ 150	\$ 27,000
Subtotal				\$ 135,000
Subtotal of Component Costs				\$ 135,000
Contingency	20%		\$	27,000
Design & Constr Management	25%		\$	33,750
Procurement & Administration	20%		\$	27,000
TOTAL CAPITAL COSTS			\$	222,750

Annual Operations and Maintenance Costs

Cost Item	Quantity	Unit	Unit Cost	Total Cost
<i>O&M</i>				
POU materials, per unit	180	EA	\$ 225	\$ 40,500
Contaminant analysis, 1/yr per unit	180	EA	\$ 200	\$ 36,000
Program labor, 10 hrs/unit	1,800	hrs	\$ 50	\$ 90,000
Subtotal				\$ 166,500
TOTAL ANNUAL O&M COSTS				\$ 166,500

Table C.9

PWS Name *City of Smyer*
Alternative Name *Point-of-Entry Treatment*
Alternative Number *SR-9*

Number of Connections for POE Unit Installation 180 connections

Capital Costs

Cost Item	Quantity	Unit	Unit Cost	Total Cost
<i>POE-Treatment - Purchase/Installat</i>				
POE treatment unit purchase	180	EA	\$ 5,000	\$ 900,000
Pad and shed, per unit	180	EA	\$ 2,000	\$ 360,000
Piping connection, per unit	180	EA	\$ 1,000	\$ 180,000
Electrical hook-up, per unit	180	EA	\$ 1,000	\$ 180,000
Subtotal				\$ 1,620,000

Subtotal of Component Costs **\$ 1,620,000**

Contingency	20%	\$ 324,000
Design & Constr Management	25%	\$ 405,000
Procurement & Administration	20%	\$ 324,000

TOTAL CAPITAL COSTS **\$ 2,673,000**

Annual Operations and Maintenance Costs

Cost Item	Quantity	Unit	Unit Cost	Total Cost
<i>O&M</i>				
POE materials, per unit	180	EA	\$ 1,500	\$ 270,000
Contaminant analysis, 1/yr per unit	180	EA	\$ 200	\$ 36,000
Program labor, 10 hrs/unit	1,800	hrs	\$ 50	\$ 90,000
Subtotal				\$ 396,000

TOTAL ANNUAL O&M COSTS **\$ 396,000**

Table C.10

PWS Name *City of Smyer*
Alternative Name *Public Dispenser for Treated Drinking Water*
Alternative Number *SR-10*

Number of Treatment Units Recommended 1

Capital Costs

Cost Item	Quantity	Unit	Unit Cost	Total Cost
<i>Public Dispenser Unit Installation</i>				
POE-Treatment unit(s)	1	EA	\$ 7,000	\$ 7,000
Unit installation costs	1	EA	\$ 5,000	\$ 5,000
Subtotal				\$ 12,000
Subtotal of Component Costs				\$ 12,000
Contingency	20%			\$ 2,400
Design & Constr Management	25%			\$ 3,000
TOTAL CAPITAL COSTS				17,400

Annual Operations and Maintenance Costs

Cost Item	Quantity	Unit	Unit Cost	Total Cost
<i>Program Operation</i>				
Treatment unit O&M, 1 per unit	1	EA	\$ 2,000	\$ 2,000
Contaminant analysis, 1/wk per u	52	EA	\$ 200	\$ 10,400
Sampling/reporting, 1 hr/day	365	HRS	\$ 68	\$ 24,820
Subtotal				\$ 37,220
TOTAL ANNUAL O&M COSTS				\$ 37,220

Table C.11

PWS Name *City of Smyer*
Alternative Name *Supply Bottled Water to 100% of Population*
Alternative Number *SR-11*

Service Population 480
Percentage of population requiring supply 100%
Water consumption per person 1.00 gpcd
Calculated annual potable water needs 175,200 gallons

Capital Costs

Cost Item	Quantity	Unit	Unit Cost	Total Cost
<i>Program Implementation</i>				
Initial program set-up	500	hours	\$ 40	\$ 20,000
Subtotal				\$ 20,000
Subtotal of Component Costs				\$ 20,000
Contingency	20%			\$ 4,000
TOTAL CAPITAL COSTS				\$ 24,000

Annual Operations and Maintenance Costs

Cost Item	Quantity	Unit	Unit Cost	Total Cost
<i>Program Operation</i>				
Water purchase costs	175,200	gals	\$ 1	\$ 175,200
Program admin, 9 hrs/wk	468	hours	\$ 40	\$ 18,720
Program materials	1	EA	\$ 5,000	\$ 5,000
Subtotal				\$ 198,920
TOTAL ANNUAL O&M COSTS				\$ 198,920

Table C.12

PWS Name *City of Smyer*
Alternative Name *Central Trucked Drinking Water*
Alternative Number *SR-12*

Service Population 480
Percentage of population requiring supply 100%
Water consumption per person 1.00 gpcd
Calculated annual potable water needs 175,200 gallons
Travel distance to compliant water source 20 miles

Capital Costs

Cost Item	Quantity	Unit	Unit Cost	Total Cost
<i>Storage Tank Installation</i>				
5,000 gal storage / feed tank	1	EA	\$ 15,000	\$ 15,000
Site improvements	1	EA	\$ 3,000	\$ 3,000
Potable water truck	1	EA	\$ 75,000	\$ 75,000
Subtotal				\$ 93,000

Subtotal of Component Costs **\$ 93,000**

Contingency 20% \$ 18,600
 Design & Constr Management 25% \$ 23,250

TOTAL CAPITAL COSTS **\$ 134,850**

Annual Operations and Maintenance Costs

Cost Item	Quantity	Unit	Unit Cost	Total Cost
<i>Program Operation</i>				
Water delivery labor, 4 hrs/wk	208	hrs	\$ 68	\$ 14,144
Truck operation, 1 round trip/wk	2,080	miles	\$ 2	\$ 4,160
Water purchase	175	1,000 gals	\$ 1.52	\$ 266
Water testing, 1 test/wk	52	EA	\$ 200	\$ 10,400
Sampling/reporting, 2 hrs/wk	104	hrs	\$ 68	\$ 7,072
Subtotal				\$ 36,042

TOTAL ANNUAL O&M COSTS **\$ 36,042**

1
2

**APPENDIX D
EXAMPLE FINANCIAL MODEL**

Table D.1 Example Financial Model

Step 1
Water System: Smyer City

Step 2 [Click Here to Update](#)

Water System	Ropesville
Alternative Description	New Well at 1 Mile

[illegible]

Location_Name	Ropesville
Alt_Desc	New Well at 1 Mile

[illegible]

APPENDIX E

CONCEPTUAL ANALYSIS OF INCREASING COMPLIANT DRINKING WATER

E.1 INTRODUCTION

E.1.1 OVERVIEW OF DRINKING WATER QUALITY IN REGION

There are many PWSs in the Lubbock area that do not have compliant drinking water due to elevated concentrations of naturally occurring contaminants in the area groundwater. Largely, this is a result of the generally poor water quality associated with the Ogallala-South Formation that is the water source for most of these systems (see Chapter 3 of the report to which this is appended). The common groundwater contaminants in the Ogallala-South Formation include arsenic, selenium, fluoride, nitrate, and uranium.

According to the TCEQ Water Utility Database, there are nearly 24,000 people in the Lubbock area who are served by active residential PWSs that do not currently have compliant drinking water. The majority of this population can be found in the area just outside the City of Lubbock, and also to the south of the city. The total area population with noncompliant drinking water is likely greater than 24,000, since only populations served by active PWSs are included in this estimate. There is additional populations that currently obtain drinking water from private wells or are served by PWSs that have too few connections to be considered active PWSs in the TCEQ Water Utility Database. Additionally, while the issue of noncompliant drinking water affects these area residents directly, the lack of good quality drinking water may restrict growth in the entire Lubbock area.

This appendix presents a conceptual analysis of a possible regional solution to the drinking water compliance issue in the Lubbock area. The purpose of this analysis is to investigate whether a large-scale regional approach to provide compliant drinking water might be more cost-effective than each PWS seeking its own solution. The objective of the analysis is to provide an indication of whether there is sufficient potential benefit to a regional approach to warrant further study. The conceptual analysis presented here is based on a single scenario and does not attempt to evaluate or rank a range of different solutions. For purposes of this report, this single scenario is referred to as the Lubbock Area Regional Solution (LARS).

To improve readability, the tables and figures for this appendix appear in Section E.6.

E.1.2 EVALUATION OF PWS DRINKING WATER QUALITY

Drinking water quality for the PWSs in the eight counties included in and around Lubbock was evaluated using TCEQ PWS drinking water quality data to identify PWSs that had potential water quality compliance issues. There are a number of PWSs that do not serve residential populations, such as restaurants, businesses, *etc.* Since this analysis is focused on residential systems, these commercial systems were excluded from the analysis. Additionally,

systems listed as “inactive” were also excluded because it was not easy to determine whether they were listed as inactive because of small size, or are truly inactive.

Once the active residential PWSs were identified, they were screened for the common contaminants in the area: arsenic, selenium, fluoride, nitrate, and uranium. Systems with concentrations of the identified contaminants greater than MCLs were deemed to have noncompliant water. It is important to note that this screening was not an official compliance determination, and a system’s compliance status determined from the screening may not coincide with a system’s actual compliance status. Discrepancies may result from the data available not being current, the use of simplified algorithms to give an indication of compliance, *etc.*

The PWSs identified with potential water quality compliance issues are shown in Table E.1, along with numbers of connections, the population served, and average daily consumption. For the LARS, the area has been divided into three separate subareas named LARS–Lubbock, LARS–Lamesa, and LARS–Brownfield. The PWSs, population, connections, and average daily consumptions for these subareas are shown in Tables E.2, E.3, and E.4. These systems are also shown in Figure E.1. As can be seen on the figure, these systems are generally located near Lubbock and south of Lubbock.

E.1.3 EXISTING DRINKING WATER SUPPLIES AND INFRASTRUCTURE

PWSs in the area typically obtain drinking water from wells, purchase water from the City of Lubbock, or obtain water from the Canadian River Municipal Water Authority (CRMWA), either as one of the 11 member cities or as customers of a member city. The City of Lubbock is a member city of the CRMWA and has the largest water system in the area. As well as getting water from the CRMWA, Lubbock obtains water from its own well field in Bailey County. The CRMWA provides surface water and groundwater via a pipeline from the north to a water treatment plant located at and operated by Lubbock, from which point the treated water is distributed via transmission mains to the seven member cities west and south of Lubbock. There are existing CRMWA pipelines that extend to the southeast and west and southwest from Lubbock. The approximate location and extent of these lines are shown in Figure E.1.

The CRMWA production is fully committed to the 11 member cities. In addition, the transmission mains from Lubbock to the other seven member cities are at capacity during the summer months. Therefore, the LARS scenario proposed here uses new wells for the water source and if existing pipeline infrastructure is used for water transmission, allowances are made to account for any pipeline capacity used.

E.2 DESCRIPTION OF THE LARS

Since existing water supplies and infrastructure do not have sufficient capacity available, and the existing infrastructure does not cover the entire area projected to be served by the LARS, the LARS needs to provide both a water source and a means of conveyance. To accomplish this, the LARS includes several groundwater treatment plants located near

clusters of PWSs with water quality problems. The locations of these treatment plants include one near the existing water treatment plant in Lubbock, one at Lamesa, and one at Brownfield (Figure E.2).

In addition to the groundwater treatment plants, new well fields would also be required to feed the groundwater treatment plants. The assumed water quality used to design each groundwater treatment plant is based on water quality data for PWSs near the proposed plant location. Groundwater treatment will be achieved using RO technology because, of the two technologies best suited for treating contaminants generally found in the water of the Ogallala-South aquifer (RO and EDR), RO is typically the most economical option.

The plant at Lubbock would tie into the Lubbock distribution system. The water would be passed through the Lubbock distribution system, and pipelines would be run from the Lubbock distribution system to the noncompliant PWSs around Lubbock. The location of the treatment plant, required new pipelines, and potential customers for the Lubbock component of the LARS are shown on Figure E.3.

The plant at Lamesa could tie into the Lubbock distribution system at Lamesa or could be independent. If tied into the Lamesa system, it could supplement Lamesa's system to allow the non-compliant PWSs upstream of Lamesa to withdraw water without impacting existing customers between Lamesa and Lubbock. If not tied in, the system could serve PWSs outside the Lamesa area. The location of the treatment plant, required new pipelines, and potential customers for the Lamesa component of the LARS are shown on Figure E.4.

The plant at Brownfield could tie into the Brownfield distribution system at Brownfield or could be independent. If tied into the Brownfield system, it could supplement Lubbock's system to allow the non-compliant PWSs upstream of Brownfield to withdraw water without impacting existing customers between Brownfield and Lubbock. If not tied in, the system could serve PWSs outside the Brownfield area. The location of the treatment plant, required new pipelines, and potential customers for the Brownfield component of the LARS are shown on Figure E.5.

Pipelines could be built to connect the CRMWA lines to the other noncompliant PWSs. In this way, the Lamesa and Brownfield groundwater treatment plants could provide enough drinking water to meet the demands of the systems at the ends of the CRMWA lines to offset water that would be taken out by noncompliant PWSs along the existing CRMWA lines. Connecting pipelines for the groundwater treatment plants and noncompliant PWSs to the existing City of Lubbock and CRMWA pipe systems reduces the need for added infrastructure to implement the regional solution, and would provide operational flexibility.

E.3 ESTIMATED COSTS

Costs to implement the LARS were estimated. This includes costs for new wells, pipelines, pump stations, and treatment plants. A conceptual design was developed for the main infrastructure components, and was used as the basis for estimating capital and O&M costs. The estimated capital and O&M costs for the major infrastructure components are

summarized in Table E.5. The annualized costs of these components are also shown in Table E.5, using a 6 percent discount rate and a 20-year period. Details of the capital costs for the three subareas are included in Tables E.6, E.7, and E.8.

Table E-9 presents an estimate of the cost of service to the LARS customers. If the customers were to bear the total capital and operating costs of the systems for their subarea or the system as a whole, the approximate monthly cost per connection would be as follows:

LARS-Lubbock:	\$111/month	\$1,336/year	4% of MHI
LARS-Lamesa:	\$277/month	\$3,327/year	9% of MHI
LARS-Brownfield:	\$226/month	\$2,716/year	8% of MHI
Combined:	\$189/month	\$2,266/year	6% of MHI

If the systems would be able to get 100 percent grant funding for the capital costs of constructing the system, the approximate monthly cost per connection would be as follows:

LARS-Lubbock:	\$42/month	\$509/year	1% of MHI
LARS-Lamesa:	\$53/month	\$630/year	2% of MHI
LARS-Brownfield:	\$72/month	\$866/year	2% of MHI
Combined:	\$59/month	\$711/year	2% of MHI

This then forms the approximate range of the cost of service for the customers (per connection) of a regional solution.

Increasing the coverage of the regional solution to include populations served by inactive PWSs or those that have private wells could have the effect of reducing treatment costs on a per gallon basis, but increasing the cost for distribution piping. Likewise, other sources of water with associated quality aspects would affect the cost, including surface water sources, better groundwater sources, and the use of reclaimed water, either for supplemental potable or non-potable uses. A more detailed assessment would be required to determine whether the overall effect would be an increase or decrease on the cost to the customers.

E.5 CONCLUSION

A regional solution to serving non-compliant PWSs in the Lubbock area presents a potentially viable solution to an existing problem. If suitable groundwater can be found, a regional system could be implemented within a cost per connection range of \$59/month to \$189/month, with the actual cost depending on the source and costs of capital funds needed to build a regional system.

A Community Development Block Grant is one possible source of funding the capital costs for the regional solution. Community Development Block Grants are discussed further in Attachment E1.

E.6 TABLES AND FIGURES

Insert Tables E.1 through E.9 from

Table E.1
Active Residential Public Water Systems with Potential Water Quality Problems
Lubbock Area Regional Solution

PWS ID #	PWS Name	Population	Connections	Avg. Daily Consumption (mgd)	County
0170010	BORDEN COUNTY WATER SYSTEM	102	102	0.010	BORDEN
0580011	ACKERLY WATER SUPPLY CORP	230	125	0.115	DAWSON
0580013	WELCH WATER SUPPLY CORP	312	123	0.057	DAWSON
0580025	KLONDIKE HIGH SCHOOL	250	16	0.025	DAWSON
0830001	SEAGRAVES CITY OF	2400	974	0.473	GAINES
0830011	LOOP WATER SUPPLY CORP	350	117	0.053	GAINES
0830012	SEMINOLE CITY OF	6456	2641	1.531	GAINES
0850002	SOUTHLAND ISD	193	4	0.019	GARZA
1100004	ROPESVILLE CITY OF	517	196	0.094	HOCKLEY
1100010	SMYER CITY OF	480	180	0.051	HOCKLEY
1100011	WHITHARRAL WATER SUPPLY CORP	275	82	0.043	HOCKLEY
1100030	OPDYKE WEST WATER SUPPLY	140	63	0.018	HOCKLEY
1520005	WOLFFORTH CITY OF	3000	1150	0.439	LUBBOCK
1520009	BIG Q MOBILE HOME ESTATES	200	70	0.013	LUBBOCK
1520025	BUSTERS MOBILE HOME PARK	20	8	0.002	LUBBOCK
1520026	FAMILY COMMUNITY CENTER MHP	88	40	0.011	LUBBOCK
1520027	WAGON WHEEL MOBILE VILLAGE HOME PR	30	21	0.003	LUBBOCK
1520036	GREEN MOBILE HOME PARK	50	28	0.004	LUBBOCK
1520039	PECAN GROVE MOBILE HOME PARK	100	50	0.008	LUBBOCK
1520062	PLOTT ACRES	201	63	0.019	LUBBOCK
1520067	114TH STREET MOBILE HOME PARK	96	43	0.009	LUBBOCK
1520080	FRANKLIN WATER SERVICE COMPANY	152	64	0.011	LUBBOCK
1520094	TOWN NORTH VILLAGE WATER SYSTEM	330	117	0.031	LUBBOCK
1520106	COX ADDITION WATER SYSTEM	133	40	0.014	LUBBOCK
1520122	LUBBOCK COOPER ISD	1900	14	0.190	LUBBOCK
1520123	ROOSEVELT ISD	1600	11	0.048	LUBBOCK
1520149	WHORTON MOBILE HOME PARK	75	26	0.008	LUBBOCK
1520152	TOWN NORTH ESTATES	227	67	0.015	LUBBOCK
1520154	CHARLIE BROWNS LEARNING CENTER	47	3	0.005	LUBBOCK
1520155	COUNTRY SQUIRE MHP 2	75	16	0.008	LUBBOCK
1520156	ELM GROVE MOBILE HOME PARK	24	20	0.002	LUBBOCK
1520158	MILLER MOBILE HOME PARK	60	33	0.005	LUBBOCK
1520185	LUBBOCK RV PARK	133	100	0.009	LUBBOCK
1520188	CASEY ESTATES WATER	312	104	0.026	LUBBOCK
1520192	TERRELLS MOBILE HOME PARK	50	22	0.005	LUBBOCK
1520198	VALLEY ESTATES	70	36	0.007	LUBBOCK
1520199	WOLFFORTH PLACE	460	123	0.041	LUBBOCK
1520211	TEXIN ENTERPRISES	27	9	0.002	LUBBOCK
1520217	SOUTHWEST GARDEN WATER	375	125	0.028	LUBBOCK
1520223	PAUL COBB WATER SYSTEM	30	18	0.003	LUBBOCK
1520225	FAY BEN MOBILE HOME PARK	90	55	0.007	LUBBOCK
1520241	MANAGED CARE CENTER	40	5	0.003	LUBBOCK
1520247	COUNTRY VIEW MHP	67	24	0.007	LUBBOCK
1530001	ODONNELL CITY OF	1100	392	0.139	LYNN
1530004	NEW HOME CITY OF	280	125	0.055	LYNN
1530005	GRASSLAND WATER SUPPLY CORP	80	30	0.008	LYNN
2230002	MEADOW CITY OF	547	230	0.138	TERRY
2230003	WELLMAN PUBLIC WATER SYSTEM	236	95	0.046	TERRY
TOTALS		24,010	8,000	3.856	

Table E.2
Public Water Systems associated with LARS-Lubbock Treatment Plant

PWS ID #	PWS Name	Population	Connections	Avg. Daily Consumption (mgd)	County
0850002	SOUTHLAND ISD	193	4	0.019	GARZA
1100010	SMYER CITY OF	480	180	0.051	HOCKLEY
1100011	WHITHARRAL WATER SUPPLY CORP	275	82	0.043	HOCKLEY
1100030	OPDYKE WEST WATER SUPPLY	140	63	0.018	HOCKLEY
1520005	WOLFFORTH CITY OF	3000	1150	0.439	LUBBOCK
1520009	BIG Q MOBILE HOME ESTATES	200	70	0.013	LUBBOCK
1520025	BUSTERS MOBILE HOME PARK	20	8	0.002	LUBBOCK
1520026	FAMILY COMMUNITY CENTER MHP	88	40	0.011	LUBBOCK
1520027	WAGON WHEEL MOBILE VILLAGE HOME PR	30	21	0.003	LUBBOCK
1520036	GREEN MOBILE HOME PARK	50	28	0.004	LUBBOCK
1520039	PECAN GROVE MOBILE HOME PARK	100	50	0.008	LUBBOCK
1520062	PLOTT ACRES	201	63	0.019	LUBBOCK
1520067	114TH STREET MOBILE HOME PARK	96	43	0.009	LUBBOCK
1520080	FRANKLIN WATER SERVICE COMPANY	152	64	0.011	LUBBOCK
1520094	TOWN NORTH VILLAGE WATER SYSTEM	330	117	0.031	LUBBOCK
1520106	COX ADDITION WATER SYSTEM	133	40	0.014	LUBBOCK
1520122	LUBBOCK COOPER ISD	1900	14	0.190	LUBBOCK
1520123	ROOSEVELT ISD	1600	11	0.048	LUBBOCK
1520149	WHORTON MOBILE HOME PARK	75	26	0.008	LUBBOCK
1520152	TOWN NORTH ESTATES	227	67	0.015	LUBBOCK
1520154	CHARLIE BROWNS LEARNING CENTER	47	3	0.005	LUBBOCK
1520155	COUNTRY SQUIRE MHP 2	75	16	0.008	LUBBOCK
1520156	ELM GROVE MOBILE HOME PARK	24	20	0.002	LUBBOCK
1520158	MILLER MOBILE HOME PARK	60	33	0.005	LUBBOCK
1520185	LUBBOCK RV PARK	133	100	0.009	LUBBOCK
1520188	CASEY ESTATES WATER	312	104	0.026	LUBBOCK
1520192	TERRELLS MOBILE HOME PARK	50	22	0.005	LUBBOCK
1520198	VALLEY ESTATES	70	36	0.007	LUBBOCK
1520199	WOLFFORTH PLACE	460	123	0.041	LUBBOCK
1520211	TEXIN ENTERPRISES	27	9	0.002	LUBBOCK
1520217	SOUTHWEST GARDEN WATER	375	125	0.028	LUBBOCK
1520223	PAUL COBB WATER SYSTEM	30	18	0.003	LUBBOCK
1520225	FAY BEN MOBILE HOME PARK	90	55	0.007	LUBBOCK
1520241	MANAGED CARE CENTER	40	5	0.003	LUBBOCK
1520247	COUNTRY VIEW MHP	67	24	0.007	LUBBOCK
1530004	NEW HOME CITY OF	280	125	0.055	LYNN
TOTALS		11,430	2,959	1.167	

Table E.3
Public Water Systems associated with LARS-Lamesa Treatment Plant

PWS ID #	PWS Name	Population	Connections	Avg. Daily Consumption (mgd)	County
0170010	BORDEN COUNTY WATER SYSTEM	102	102	0.010	BORDEN
0580011	ACKERLY WATER SUPPLY CORP	230	125	0.115	DAWSON
0580013	WELCH WATER SUPPLY CORP	312	123	0.057	DAWSON
0580025	KLONDIKE HIGH SCHOOL	250	16	0.025	DAWSON
1530001	ODONNELL CITY OF	1100	392	0.139	LYNN
1530005	GRASSLAND WATER SUPPLY CORP	80	30	0.008	LYNN
TOTALS		2,074	788	0.354	

Table E.4
Public Water Systems associated with LARS-Brownfield Treatment Plant

PWS ID #	PWS Name	Population	Connections	Avg. Daily Consumption (mgd)	County
0830001	SEAGRAVES CITY OF	2400	974	0.473	GAINES
0830011	LOOP WATER SUPPLY CORP	350	117	0.053	GAINES
0830012	SEMINOLE CITY OF	6456	2641	1.531	GAINES
1100004	ROPESVILLE CITY OF	517	196	0.094	HOCKLEY
2230002	MEADOW CITY OF	547	230	0.138	TERRY
2230003	WELLMAN PUBLIC WATER SYSTEM	236	95	0.046	TERRY
TOTALS		10,506	4,253	2.335	

Table E.5
Summary of Cost Components
Lubbock Area Regional Solution (LARS)

Cost Item	Capital	O&M	Annualized 20 yr, 6%
LARS - Lamesa			
Wells	\$ 783,000	\$ 78,578	\$ 146,844
Treatment Plant	\$ 3,271,200	\$ 308,989	\$ 594,187
Pipeline and Pump Stations	\$ 20,323,892	\$ 108,939	\$ 1,880,869
Subtotal	\$ 24,378,092	\$ 496,506	\$ 2,621,899
LARS - Brownfield			
Wells	\$ 5,383,125	\$ 540,224	\$ 1,009,550
Treatment Plant	\$ 14,734,900	\$ 1,563,235	\$ 2,847,891
Pipeline and Pump Stations	\$ 70,140,452	\$ 1,578,779	\$ 7,693,944
Subtotal	\$ 90,258,477	\$ 3,682,239	\$ 11,551,384
LARS - Lubbock			
Wells	\$ 2,740,500	\$ 275,023	\$ 513,952
Treatment Plant	\$ 7,397,900	\$ 816,460	\$ 1,461,443
Pipeline and Pump Stations	\$ 17,931,065	\$ 415,323	\$ 1,978,635
Subtotal	\$ 28,069,465	\$ 1,506,807	\$ 3,954,030
TOTAL	\$ 142,706,034	\$ 5,685,551	\$ 18,127,314

Table E.6
Lubbock Area Regional Solution - Treatment Plant at Lubbock
Summary of Cost Components

Item	Quantity	Unit	Capital	O&M
<i>Wells</i>				
New wells	28	EA	\$ 1,890,000	\$ 275,023
Contingency	20%		\$ 378,000	
Design & Constr Management	25%		\$ 472,500	
Subtotal			\$ 2,740,500	\$ 275,023
<i>Treatment</i>				
RO Treatment Plant	1	EA	\$ 5,102,000	\$ 816,460
Contingency	20%		\$ 1,020,400	
Design & Constr Management	25%		\$ 1,275,500	
Subtotal			\$ 7,397,900	\$ 816,460
<i>Pipeline</i>				
4" Pipeline w/complete installation	49.07	Miles	\$ 8,636,689	\$ 11,450
6" Pipeline w/complete installation	3.66	Miles	\$ 642,002	\$ 849
10" Pipeline w/complete installation	2.17	Miles	\$ 612,761	\$ 542
Contingency	20%		\$ 1,978,290	
Design & Constr Management	25%		\$ 2,472,863	
Subtotal			\$ 14,342,605	\$ 12,841
<i>Pump Stations</i>				
Pump Stations	13	EA	\$ 2,474,800	\$ 402,482
Contingency	20%		\$ 494,960	
Design & Constr Management	25%		\$ 618,700	
Subtotal			\$ 3,588,460	\$ 402,482
TOTAL COSTS			\$ 28,069,465	\$ 1,506,807

Table E.7
Lubbock Area Regional Solution - Treatment Plant at Lamesa
Summary of Cost Components

Item	Quantity	Unit	Capital	O&M
<i>Wells</i>				
New wells	8	EA	\$ 540,000	\$ 78,578
Contingency	20%		\$ 108,000	
Design & Constr Management	25%		\$ 135,000	
Subtotal			\$ 783,000	\$ 78,578
<i>Treatment</i>				
RO Treatment Plant	1	EA	\$ 2,256,000	\$ 308,989
Contingency	20%		\$ 451,200	
Design & Constr Management	25%		\$ 564,000	
Subtotal			\$ 3,271,200	\$ 308,989
<i>Pipeline</i>				
4" Pipeline w/complete installation	33.30	Miles	\$ 5,484,498	\$ 8,326
6" Pipeline w/complete installation	15.15	Miles	\$ 2,966,562	\$ 3,787
8" Pipeline w/complete installation	22.89	Miles	\$ 5,203,212	\$ 5,722
Contingency	20%		\$ 2,730,854	
Design & Constr Management	25%		\$ 3,413,568	
Subtotal			\$ 19,798,695	\$ 17,835
<i>Pump Stations</i>				
Pump Stations	5	EA	\$ 362,205	\$ 91,104
Contingency	20%		\$ 72,441	
Design & Constr Management	25%		\$ 90,551	
Subtotal			\$ 525,197	\$ 91,104
TOTAL COSTS			\$ 24,378,092	\$ 496,506

Table E.8
Lubbock Area Regional Solution - Treatment Plant at Brownfield
Summary of Cost Components

Item	Quantity	Unit	Capital	O&M
<i>Wells</i>				
New wells	55	EA	\$ 3,712,500	\$ 540,224
Contingency	20%		\$ 742,500	
Design & Constr Management	25%		\$ 928,125	
Subtotal			\$ 5,383,125	\$ 540,224
<i>Treatment</i>				
RO Treatment Plant	1	EA	\$ 10,162,000	\$ 1,563,235
Contingency	20%		\$ 2,032,400	
Design & Constr Management	25%		\$ 2,540,500	
Subtotal			\$ 14,734,900	\$ 1,563,235
<i>Pipeline</i>				
4" Pipeline w/complete installation	3.43	Miles	\$ 543,272	\$ 857
6" Pipeline w/complete installation	16.36	Miles	\$ 3,206,887	\$ 4,090
8" Pipeline w/complete installation	1.01	Miles	\$ 284,268	\$ 251
24" Pipeline w/complete installation	16.66	Miles	\$ 15,300,032	\$ 4,166
30" Pipeline w/complete installation	24.72	Miles	\$ 28,023,581	\$ 6,180
Contingency	20%		\$ 9,471,608	
Design & Constr Management	25%		\$ 11,839,510	
Subtotal			\$ 68,669,159	\$ 15,544
<i>Pump Stations</i>				
Pump Stations	6	EA	\$ 1,014,685	\$ 137,212
Contingency	20%		\$ 202,937	
Design & Constr Management	25%		\$ 253,671	
Subtotal			\$ 1,471,293	\$ 137,212
TOTAL COSTS			\$ 90,258,477	\$ 2,256,215

Table E.9
Lubbock Area Regional Solution (LARS)
Cost of Service

Component	Lubbock	Lamesa	Brownfield	Combined
Capital Cost	\$ 28,069,465	\$ 24,378,092	\$ 90,258,477	\$ 142,706,034
Annual O&M	\$ 1,506,807	\$ 496,506	\$ 3,682,239	\$ 5,685,551
Annualized 20 yr., 6%	\$ 3,954,030	\$ 2,621,899	\$ 11,551,384	\$ 18,127,314
Population	11,430	2,074	10,506	24,010
Connections	2,959	788	4,253	8,000
Annualized/Population	\$ 345.93	\$ 1,264.18	\$ 1,099.50	\$ 754.99
Annualized/Connection	\$ 1,336.27	\$ 3,327.28	\$ 2,716.06	\$ 2,265.91
Annualized/Connection as % of MHI*	4%	9%	8%	6%
Annualized/Connection/Month	\$ 111.36	\$ 277.27	\$ 226.34	\$ 188.83
Annual O&M/Population	\$ 131.83	\$ 239.40	\$ 350.49	\$ 236.80
Annual O&M/Connection	\$ 509.23	\$ 630.08	\$ 865.80	\$ 710.69
Annual O&M/Connection as % of MHI*	1%	2%	2%	2%
Annual O&M/Connection/Month	\$ 42.44	\$ 52.51	\$ 72.15	\$ 59.22

* Percentage of MHI calculated based on the MHI for Lubbock County of \$35,189.

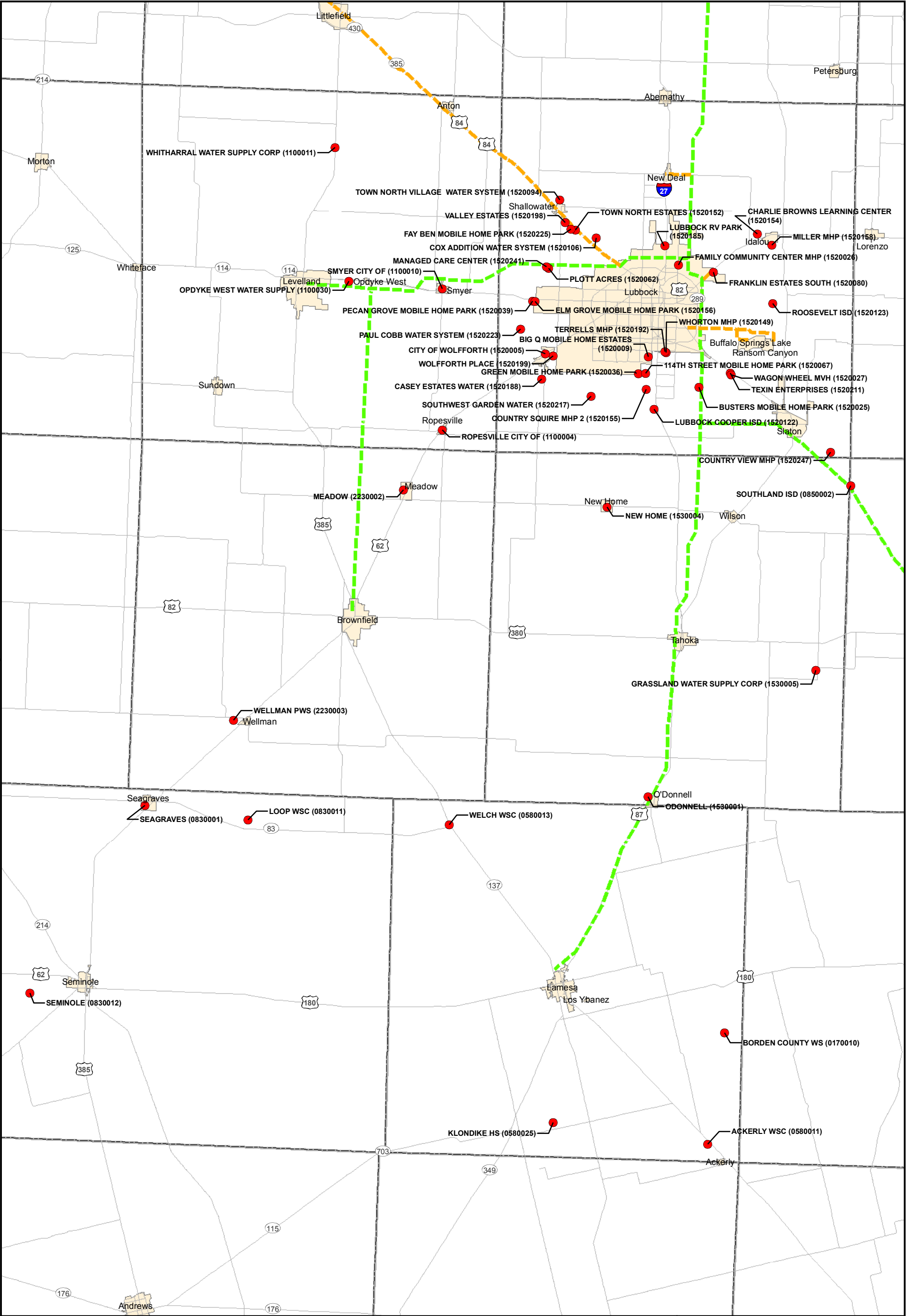

Figure E.1

EXISTING INFRASTRUCTURE &
ACTIVE RESIDENTIAL PWS's WITH
POTENTIAL WATER QUALITY
PROBLEMS

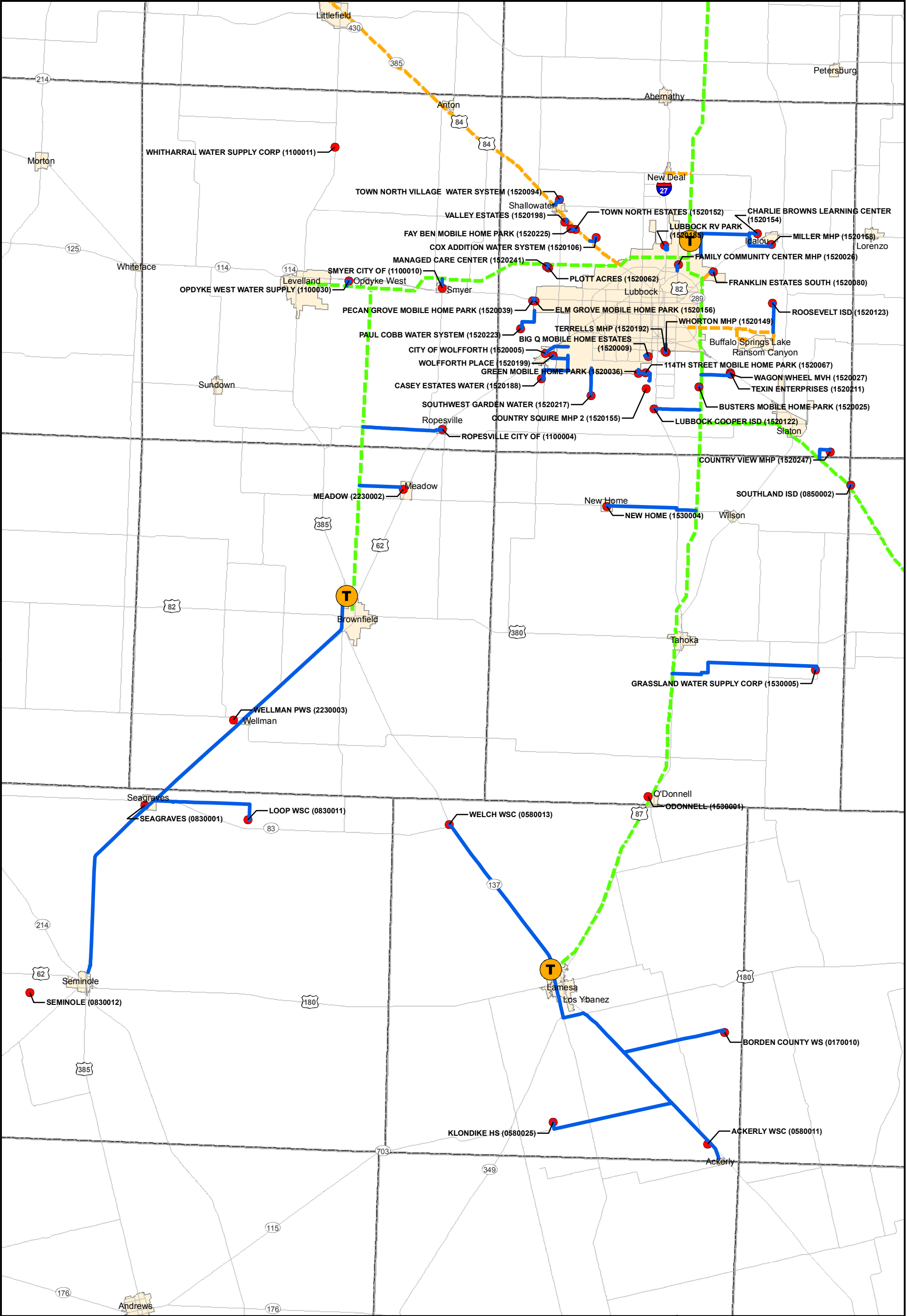
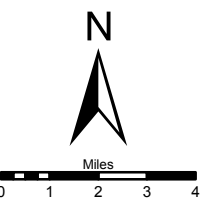
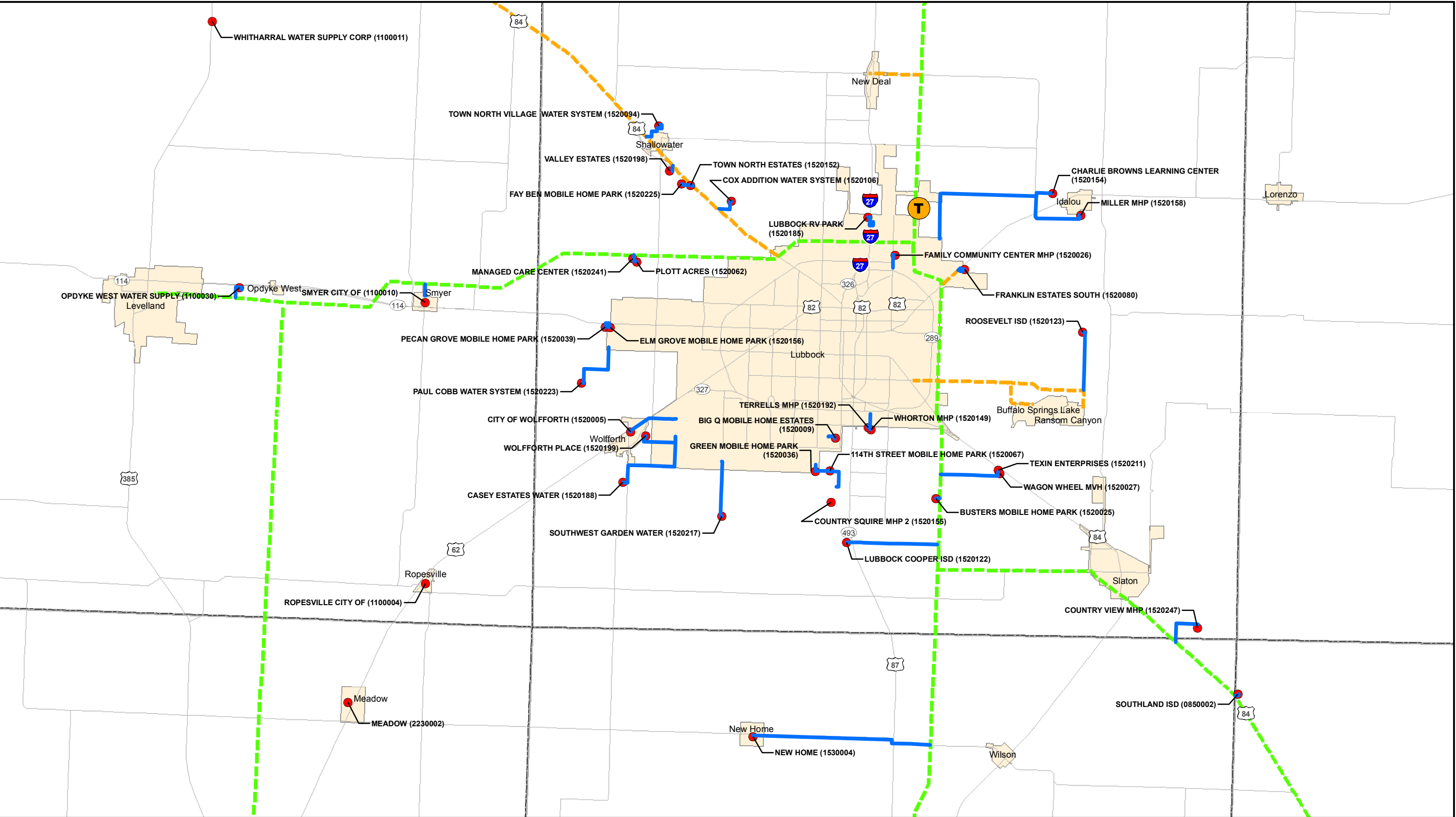

Figure E.2

PROPOSED LUBBOCK AREA
REGIONAL SOLUTION



- Legend**
- PWS
 - CRMWA Pipeline
 - Lubbock Pipeline
 - Major Road
 - City Limits
 - Counties
 - Proposed LARS Pipeline
 - Ⓣ Proposed LARS Treatment Plant

Figure E.3
LUBBOCK PLANT & ASSOCIATED PWS's
Lubbock Area Regional Solution

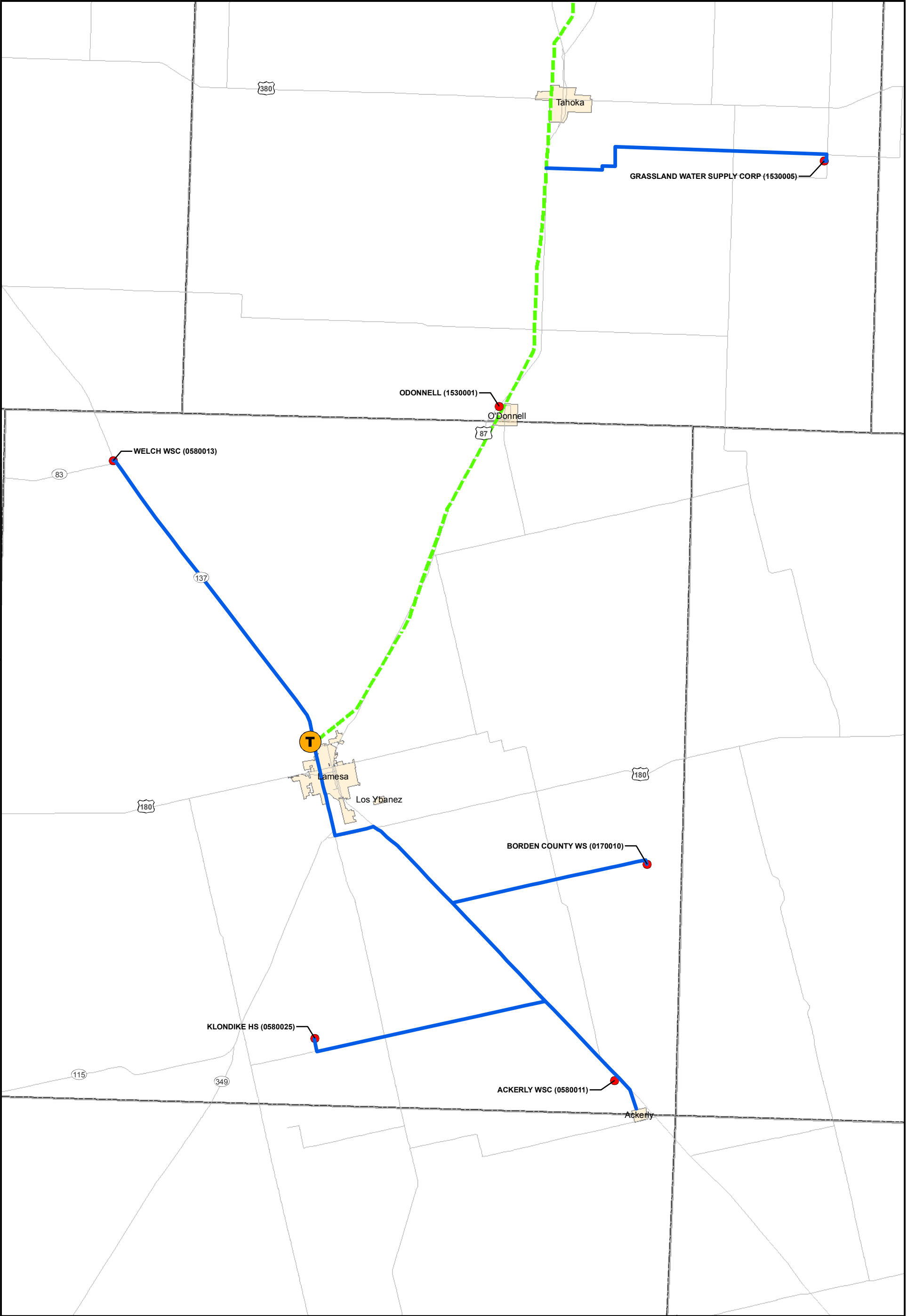

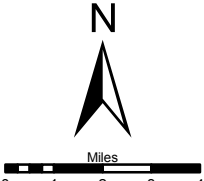
	Legend	Figure E.4
	<ul style="list-style-type: none">● PWS--- CRMWA Pipeline--- Lubbock Pipeline--- Major Road City Limits Counties--- Proposed LARS PipelineT Proposed LARS Treatment Plant	LAMESA PLANT & ASSOCIATED PWS's Lubbock Area Regional Solution

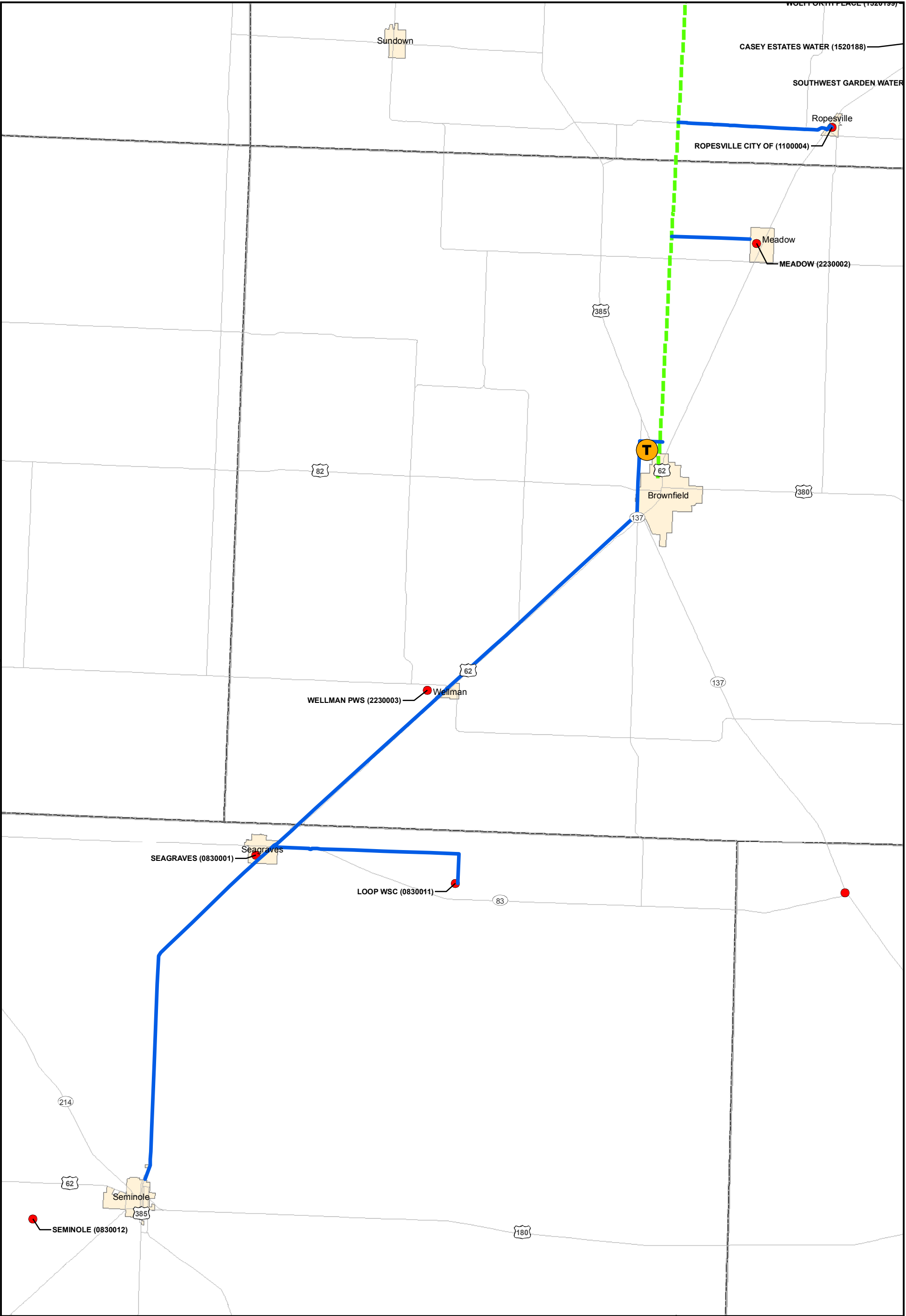

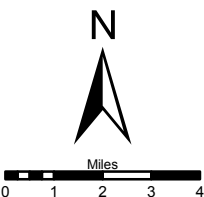
 <p>Legend</p> <ul style="list-style-type: none">PWSCRMWA PipelineLubbock PipelineMajor RoadCity LimitsCountiesProposed LARS PipelineProposed LARS Treatment Plant	Figure E.5
	BROWNFIELD PLANT & ASSOCIATED PWS's
	Lubbock Area Regional Solution

ATTACHMENT E1 TEXAS COMMUNITY DEVELOPMENT BLOCK GRANTS

INTRODUCTION

Every year, the U.S. Department of Housing and Urban Development (HUD) provides federal Community Development Block Grant (CDBG) funds directly to states, which, in turn, provide the funds to small, rural cities with populations of less than 50,000, and to counties that have a non-metropolitan population under 200,000 and are not eligible for direct funding from HUD. These small communities are called “non-entitlement” areas because they must apply for CDBG dollars through the Office of Rural Community Affairs (ORCA). The grants may be used for community and economic development activities, but are primarily used for housing rehabilitation, public infrastructure projects (*e.g.*, wastewater and drinking water facilities), and economic development. Seventy percent of grant funds must be used for activities that principally benefit low- and moderate-income persons.

ORCA administers the State of Texas CDBG Program, called the Texas Community Development Block Grant Program (Texas CDBG). The Texas Department of Agriculture (TDA) administers the Texas Capital Fund through an interagency agreement between ORCA and TDA.

ORCA’s CDBG Program is the largest in the nation. The rural-focused program serves approximately 1,017 eligible rural communities, 245 rural counties, and provides services to over 375,000 low- to moderate-income beneficiaries each year. Of the 1,017 communities eligible for CDBG funds, 740 have a population of less than 3,000, and 424 have a population of less than 1,000. The demographics and rural characteristics of Texas have shaped a program that focuses on providing basic human needs and sanitary infrastructure to small rural communities in outlying areas.

PROGRAM ADMINISTRATION

ORCA administers the CDBG programs in accordance to funding rules and regulations set by HUD. Each year, ORCA submits an Action Plan for the next fiscal year. The Action Plan describes the methods ORCA will use for distributing funds among the various CDBG programs, including award amounts per program, application selection process, *etc.* Once HUD approves the Action Plan, it becomes codified into the Texas Administrative Code under Title 10 TAC Chapter 255. The agency then makes applications available in accordance with each program’s funding cycle. Applications received for competitive funding programs are reviewed and scored using program-specific criteria and processes. These processes may include scoring by Regional Review Committees and review by the State Review Committees.

Once awards are made from ORCA’s CDBG Program, contracts are executed between the agency and the city or county officials, and the grantee begins the implementation of their proposed project. To guide grantees in the implementation of their projects, the grantees

follow the 2005 CDBG Implementation Manual. The Manual describes the methods a CDBG grant recipient uses to administer the CDBG contract, and includes relevant forms.

ELIGIBLE APPLICANTS

Eligible applicants are nonentitlement general purpose units of local government, including cities and counties that are not participating or designated as eligible to participate in the entitlement portion of the federal CDBG. Nonentitlement cities that are not participating in urban county programs through existing participation agreements are eligible applicants (unless the city's population is counted toward the urban county CDBG allocation).

Nonentitlement cities are located predominately in rural areas and are cities with populations less than 50,000 thousand persons; cities that are not designated as a central city of a metropolitan statistical area; and cities that are not participating in urban county programs. Nonentitlement counties are also predominately rural in nature and are counties that generally have fewer than 200,000 persons in the nonentitlement communities and unincorporated areas located in the county.

ELIGIBLE ACTIVITIES

Eligible activities under the Texas CDBG are listed in 42 United States Code (USC) Section 5305. The Texas CDBG staff reviews all proposed project activities included in applications for all fund categories except the Texas Capital Fund (TCF), to determine eligibility. The Texas Department of Agriculture determines the eligibility of activities included in TCF applications.

All proposed activities must meet one of the following three National Program Objectives:

1. Benefit principally low- and moderate-income persons; or
2. Aid in the elimination of slums or blight; or
3. Meet other community development needs of particular urgency that represent an immediate threat to the health and safety of residents of the community.

INELIGIBLE ACTIVITIES

In general, any type of activity not described or referred to in 42 USC Section 5305 is ineligible. Specific activities ineligible under the Texas CDBG are:

1. Construction of buildings and facilities used for the general conduct of government (*e.g.* city halls, courthouses, *etc.*);

2. Construction of new housing, except as last resort housing under 49 CFR Part 24 or affordable housing through eligible subrecipients in accordance with 24 CFR 570.204;
3. Financing of political activities;
4. Purchases of construction equipment (except in limited circumstances under the STEP Program);
5. Income payments, such as housing allowances; and
6. Most O&M expenses (including smoke testing, televising/video taping line work, or any other investigative method to determine the overall scope and location of the project work activities)

The TCF will not accept applications in support of public or private prisons, racetracks, and projects that address job creation/retention through a government supported facility. The TCF Program may be used to financially assist/facilitate the relocation of a business when certain requirements, as defined in the application guidelines, are met.

PRIMARY BENEFICIARIES

The primary beneficiaries of the Texas CDBG are low to moderate income persons as defined under HUD, Section 8 Assisted Housing Program (Section 102(c)). Low income families are defined as those earning less than 50 percent of the area MHI. Moderate income families are defined as those earning less than 80 percent of the area MHI. The area median family can be based on a metropolitan statistical area, a non-metropolitan county, or the statewide non-metropolitan MHI figure.

SECTION 108 LOAN GUARANTEE PROGRAM

Section 108 is the loan guarantee provision of the CDBG. Section 108 provides communities with a source of financing for economic development, housing rehabilitation, public facilities, and large-scale physical development projects. This makes it one of the most potent and important public investment tools that HUD offers to local governments. It allows these local governments to transform a small portion of their CDBG funds into federally guaranteed loans large enough to pursue physical and economic revitalization projects that can renew entire neighborhoods. Such public investment is often needed to inspire private economic activity, providing the initial resources, or simply the confidence that private firms and individuals may need to invest in distressed areas. Section 108 loans are not risk-free; however, local governments borrowing funds guaranteed by Section 108 must pledge their current and future CDBG allocations to cover the loan amount as security for the loan.

The loan is made by a private lender to an eligible nonentitlement city or county. HUD guarantees the loan; however, Texas CDBG must pledge the state's current and future CDBG nonentitlement area funds to cover any losses. To provide eligible nonentitlement

1 communities an additional funding source, the State is authorizing a loan guarantee pilot
2 program for 2008 consisting of one application up to a maximum of \$500,000 for a particular
3 project. An application guide containing the submission date and qualifications will be
4 available for applicants interested in being selected as the pilot project under this program.

5

APPENDIX F GENERAL CONTAMINANT GEOCHEMISTRY

ARSENIC

The geochemistry of arsenic is complex because of the possible coexistence of two or even three redox states (-III, III, V) and because of the strong interaction of most arsenic compounds with soil particles, particularly iron oxides. Because groundwater is generally oxidizing in the High Plains, Edwards Trinity (Plateau), and Cenozoic Pecos Alluvium aquifers, it is expected to be in the arsenate form (V). Correlations between arsenic and vanadium and fluoride suggest a geologic rather than an anthropogenic source of arsenic. The large number of potential geologic sources include: volcanic ashes in the Ogallala and underlying units, shales in the Cretaceous, and saline lakes in the Southern High Plains that were evaluated in a separate study and described in Scanlon, *et al.* (2005). Arsenic mobility is generally not controlled by solubility of arsenic-bearing minerals because these minerals are highly soluble. Under oxidizing conditions, arsenic mobility increases with increasing pH (Smedley and Kinniburgh 2000). Phosphate can also increase arsenic mobility because phosphate preferentially sorbs onto clays and iron oxides relative to arsenic.

NITRATE

Nitrate is negatively charged and behaves conservatively; *i.e.*, it does not sorb onto soil, volatilize, precipitate readily, *etc.* Natural sources of nitrate include fixed nitrogen by shrubs such as mesquite in rangeland settings. Nitrate concentrations in soil profiles in most rangeland settings in the Southern High Plains are generally low (Scanlon, *et al.* 2003; McMahon, *et al.* 2005). Conversion of rangeland to agriculture can result in nitrification of soil organic matter. Anthropogenic sources of nitrate include chemical and organic (manure) fertilizers, nitrogen fixation through growth of leguminous crops, and barnyard and septic tank effluent. Nitrogen isotopes have been used to distinguish these various sources; however, such a study has not been conducted in the Southern High Plains. Nitrogen profiles measured in soil in Dawson County, Texas, indicated that nitrate concentrations in soil pore water were generally low to moderate (Scanlon, *et al.* 2003). The highest concentrations were found in irrigated areas because irrigation water contains higher nitrate concentrations than rain water and irrigation rates are low enough to result in evapoconcentration of nitrate in the soil.

FLUORIDE

Fluorine exists naturally in solution under one valence, F⁻, the fluoride ion. Fluoride tends to make complexes and ion pairs with trace elements. It can also sorb significantly to oxides, especially aluminum oxides, and clays (Hem 1985). Its concentration controlled by calcium, as fluorite (CaF₂) is the most common fluorine mineral. Apatite (a calcium phosphate) can also contain a significant amount of fluorine.

SELENIUM

Selenium has a chemistry similar to that of sulfur, existing naturally in four redox states VI, IV, 0, and –II, with selenate, selenite, and selenide ions occurring in Eh-pH conditions largely parallel to those of arsenic. In oxic conditions, the selenate ion, SeO_4^{-2} , is the dominant species across all natural pHs. In slightly reducing conditions, the selenite ion exists from the fully deprotonated form, SeO_3^{-2} , at alkaline pHs to the neutral H_2SeO_3 at acid pHs and the HSeO_3^{-1} form at neutral pHs. However, here are several differences with arsenic. The selenate ion is a weak sorber and its behavior resembles more that of sulfate than that of arsenate ion (White and Dubrovsky 1994). Organo-selenium compounds and possibly native selenium are also more widespread. All selenate and selenite minerals are highly soluble. Native selenium, or more likely ferroselite (pyrite with some Se substituted for S), can precipitate at relatively high Eh neutral pH. However, kinetics issues may keep selenium in solution even at reducing Ehs (Henry, *et al.* 1982).

URANIUM

The geochemistry of uranium is complicated but can be summarized by the following. Uranium(VI) in oxidizing conditions exists as the soluble positively charged uranyl UO_2^{+2} . Solubility is higher at acid pHs, decreases at neutral pHs, and increases at alkaline pHs. The uranyl ion can easily form aqueous complexes, including with hydroxyl, fluoride, carbonate, and phosphate ligands. Hence, in the presence of carbonates, uranium solubility is considerably enhanced in the form of uranyl-carbonate (UO_2CO_3) and other higher order carbonate complexes: uranyl-di-carbonate ($\text{UO}_2(\text{CO}_3)_2^{-2}$) and uranyl-tri-carbonates $\text{UO}_2(\text{CO}_3)_3^{-4}$. Adsorption of uranium is inversely related to its solubility and is highest at neutral pHs (De Soto 1978). Uranium sorbs strongly to metal oxides and clays. Uranium(IV) is the other commonly found redox state. In that state, however, uranium is not very soluble and precipitates as uranite, UO_2 , coffinite, $\text{USiO}_4 \cdot \text{H}_2\text{O}$ (if $\text{SiO}_2 > 60$ mg/L (Henry, *et al.* 1982), or related minerals. In most aquifers, no mineral controls uranium solubility in oxidizing conditions. However, uranite and coffinite are the controlling minerals if Eh drops below 0-100 mV.

APPENDIX REFERENCES

- De Soto, R.H. 1978. Uranium geology and exploration: lecture notes and references: Golden, CO, Colorado School of Mines, March, 396 p.
- Hem, J.D. 1985. Study and interpretation of the chemical characteristics of natural waters. U.S. Geological Survey Water-Supply Paper 2254. 263p.
- Henry, C.D., W.E. Galloway, G.E. Smith, C.L. Ho, J.P. Morton, and J.K. Gluck. 1982. Geochemistry of ground water in the Miocene Oakville sandstone – A major aquifer and uranium host of the Texas coastal plain. The University of Texas at Austin, Bureau of Economic Geology Report of Investigations No. 118. 63p.
- McMahon, P.B., K.F. Dennehy, B.W. Bruce, J.K. Bohlke, R.L. Michel, J.J. Gurdak, and D.B. Hurlbut. 2005. Storage and transit time of chemicals in thick unsaturated zones under rangeland and irrigated cropland, High Plains, USA. *Water Resources Research*

- 1 Scanlon, B.R., R.C. Reedy, K.E. Keese. 2003. Estimation of groundwater recharge in Texas related to
2 aquifer vulnerability to contamination. *Bureau of Economic Geology, Univ. of Texas at Austin,*
3 *Final Contract Report, 84 p.*
- 4 Scanlon, B.R., S. Nance, J.P. Nicot, R.C. Reedy, R. Smyth, A. Tachovsky, A. 2005. Evaluation of
5 arsenic concentrations in groundwater in Texas; The University of Texas Bureau of Economic
6 Geology, Final Report, Prepared for the Texas Commission on Environmental Quality.
- 7 Smedley, P.L. and D.G. Kinniburgh. 2002. A review of the source, behaviour and distribution of
8 arsenic in natural waters. *Applied Geochemistry* **17**: 517-568.
- 9 White, A.F. and N.M. Dubrovsky. 1994. Chemical oxidation-reduction controls on selenium mobility
10 in groundwater systems in Selenium in the Environment, W. T. Frankenberger, Jr. and Sally
11 Benson, Editors. Marcel Dekker, Inc., New York, 221p. p.185-221.

APPENDIX G ANALYSIS OF SHARED SOLUTIONS FOR OBTAINING WATER FROM THE CITY OF LUBBOCK

G.1 OVERVIEW OF METHOD USED

There are a few small PWSs with water quality problems located in the vicinity of Smyer that could benefit from joining together and cooperating to share the cost for obtaining compliant drinking water. This cooperation could involve creating a formal organization of individual PWSs to address obtaining compliant drinking water, consolidating to form a single PWS, or having the individual PWSs taken over or bought out by a larger regional entity.

The small PWSs with water quality problems near the City of Smyer PWS are listed in Table G.1 at the end of this appendix, along with their average water consumption and estimates of the capital cost for each PWS to construct an individual pipeline. It is assumed for this analysis that all the systems would participate in a shared solution.

This analysis focuses on compliance alternatives related to obtaining water from large water providers interested in providing water outside their current area, either by wholesaling to PWSs, or by expanding their service areas. This type of solution is most likely to have the best prospects for sustainability, and a reliable provision of compliant drinking water.

The purpose of this analysis is to approximate the level of capital cost savings that could be expected from pursuing a shared solution versus a solution where the study PWS obtains compliant drinking water on its own. Regardless of the form a group solution would take, water consumers would have to pay for the infrastructure needed for obtaining compliant water. To keep this analysis as straightforward and realistic as possible, it is assumed the individual PWSs would remain independent, and would share the capital cost for the infrastructure required. Also, to maintain simplicity, this analysis is limited to estimating capital cost savings related to pipeline construction, which is likely to be by far the largest component of the overall capital cost. A shared solution could also produce savings in O&M expenses as a result of reduction in redundant facilities and the potential for shared O&M resources, and these savings would have to be evaluated if the PWSs are interested in implementing a shared solution.

There are many ways pipeline capital costs could be divided between participating PWSs, and the final apportioning of costs would likely be based on negotiation between the participating entities. At this preliminary stage of analysis it is not possible to project results from negotiations regarding cost sharing. For this reason, three methods are used to allocate cost between PWSs in an effort to give an approximation of the range of savings that might be attainable for an individual PWS.

Method A is based on allocating capital cost of the shared pipeline solution proportionate to the amount of water used by each PWS. In this case, the capital cost for the shared pipeline

and the necessary pump stations is estimated, and then this total capital cost is allocated based on the fraction of the total water used by each PWS. For example, PWS has an average daily water use of 0.1 mgd and PWS has an average daily use of 0.3 mgd. Using this method, PWS would be allocated 25 percent of the capital cost of the shared solution. This method is a reasonable method for allocating cost when all the PWSs are different in size but are relatively equidistant from the shared water source.

Method B is also based on allocating capital cost of the shared pipeline solution proportionate to the amount of water used by the PWSs. However, rather than allocating the *total* capital cost of the shared solution between each participating PWS, this approach splits the shared pipeline into segments and allocates flow-proportional costs to the PWSs using each segment. Costs for a pipeline segment are not shared by a PWS if the PWS does not use that particular segment. For example, PWS has an average daily water use of 0.3 mgd and PWS has an average daily use of 0.2 mgd. A 3-mile long pipeline segment is common to both PWSs, while PWS requires an additional 4-mile segment. Using this method, PWS would be allocated 40 percent of the cost of the 3-mile segment and 100 percent of the cost of the 4-mile segment. This method is a reasonable method for allocating cost when all the PWSs are different in size and are located at different distances from the shared water source.

Method C is based on allocating capital cost of the shared pipeline solution proportionate to the cost each PWS would have to pay to obtain compliant water if it were to implement an individual solution. In this case, the total capital cost for the shared pipeline and the necessary pump stations is estimated as well as the capital cost each PWS would have for obtaining its own pipeline. The total capital cost for the shared solution is then allocated between the participating PWSs based on what each PWS would have to pay to construct its own pipeline. For example, the individual solution cost for PWS is \$4 million and the individual solution cost for PWS is \$1 million. Using this method, PWS would be allocated 80 percent of the cost of the shared solution. This method is a reasonable method for allocating cost when the PWS are located at different distances from the water source.

For any given PWS, all three of these methods should generate costs for the shared solution that produce savings for the PWS over an individual solution. However, for different PWSs participating in a shared solution, each of these three methods can produce savings of varying magnitudes: for one PWS, Method A might show the best cost savings while for another Method C might provide the best savings. For this reason, this range is considered to be representative of possible savings that could result from an agreement that should be fair and equitable to all parties involved.

G.2 SHARED SOLUTION FOR OBTAINING WATER FROM THE CITY OF LUBBOCK

This alternative would consist of constructing an 8-mile 6-inch pipeline from the City of Lubbock's main pipeline running west of U.S. Highway 84 in the northwest portion of the city. The pipeline would be jointly shared with the City of Smyer and the City of Opdyke West. Approximately 0.6 mile of new pipeline would then connect from the joint line on the City of Lubbock's pipeline to the City of Smyer PWS and approximately 8.5 miles of pipeline

1 would connect to the Opdyke West PWS. Each PWS would connect to this joint line with a
2 spur line. Spur lines would convey the water from the main line to the storage tanks of each
3 PWS. All the spur pipelines are 6 inches in diameter. It is assumed two pump stations would
4 be required to transfer the water from the City of Lubbock's main line to the end of the
5 pipeline. The pipeline routing is shown in Figure G.1 at the end of this appendix.

6 The capital costs for each pipe segment and the total capital cost for the shared pipeline
7 are summarized in Table G.2. Table G.3 shows the capital costs allocated to each PWS using
8 Method A. Table G.4 shows the capital costs allocated to each PWS using Method B.
9 Table G.5 shows the allocation of pipeline capital costs to each of the PWSs using Method C,
10 as described above. Table G.6 provides a summary of the pipeline capital costs estimated for
11 each PWS, and the savings that could be realized compared to developing individual
12 pipelines. More detailed cost estimates for the pipe segments are shown at the end of this
13 appendix in Tables G.7 through G.9.

14 Based on these estimates, the range of pipeline capital cost savings to the City of Smyer
15 could be up to \$791,687 if they were to implement a shared solution like this, which would be
16 a savings of up to 31 percent. These estimates are hypothetical and are only provided to
17 approximate the magnitude of potential savings if this shared solution is implemented as
18 described.

19

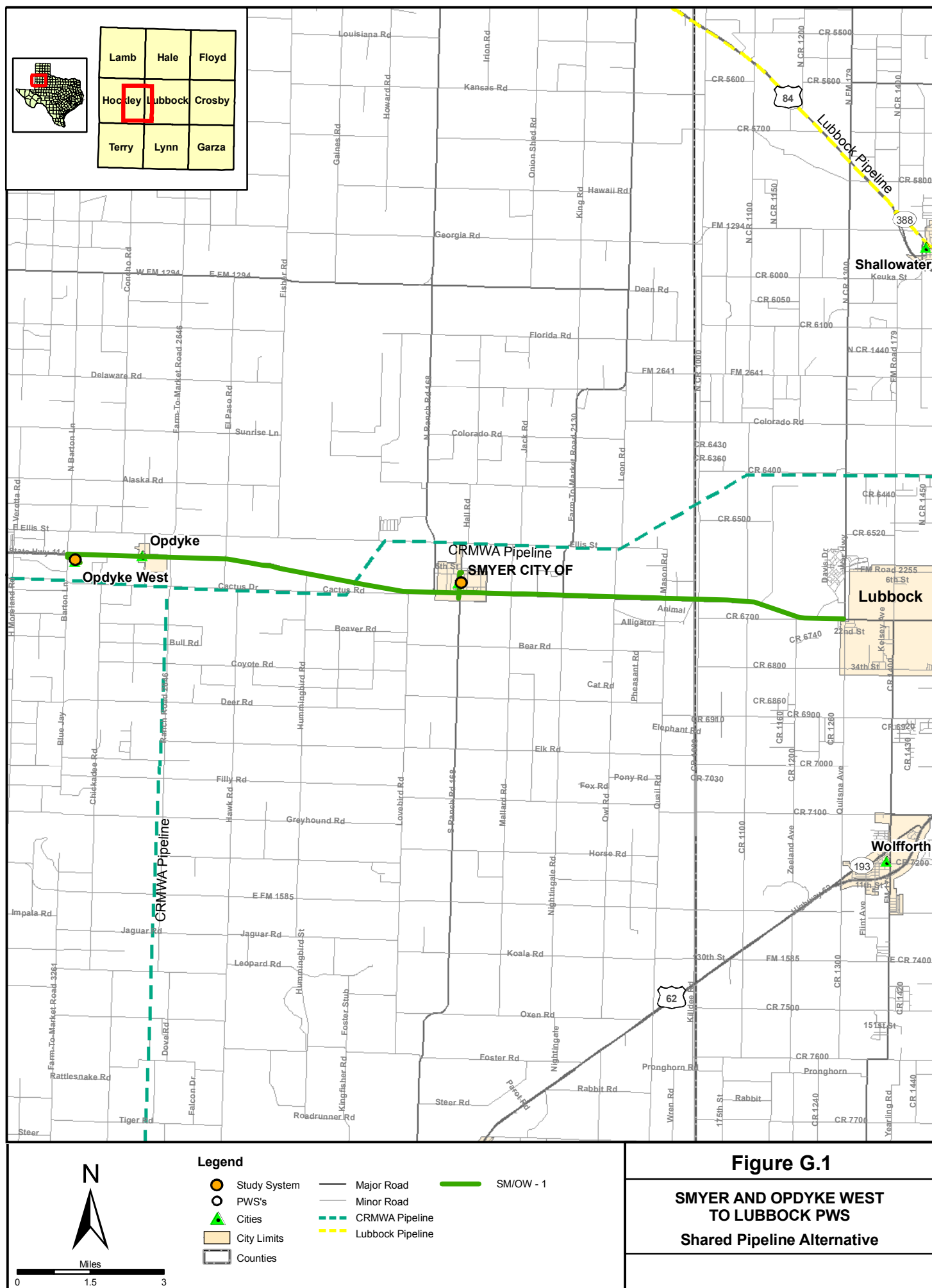

Table G.1
Summary Information for PWSs Participating in Shared Solution

PWS	PWS #	Average Water Demand (mgd)	Water Demand as Percent of Total	Pipeline Capital Cost for Individual Solutions for Lubbock	Percent of Sum of Capital Costs for Individual Solutions for Lubbock
Smyer	1100010	0.051	73%	\$ 2,578,148	38%
Opdyke West	1100030	0.0184	27%	\$ 4,140,423	62%
Totals		0.0694	100%	\$ 6,718,571	100%

Table G.2
Capital cost for Shared Pipeline from Lubbock

Pipe Segment	Capital Cost
Pipe 1	\$ 2,491,087
Pipe A	\$ 295,123
Pipe B	\$ 1,869,249
Totals	\$ 4,655,459

Table G.3
Pipeline Capital Cost Allocation by Method A
Shared Pipeline Assesment for Lubbock

PWS	PWS #	Percentage Based On Flow	Total Costs
Smyer	1100010	73%	\$ 3,421,159
Opdyke West	1100030	27%	\$ 1,234,300
Totals		100%	\$ 4,655,459

Table G.4
Pipeline Capital Cost Allocation by Method B
Shared Pipeline Assesment for Lubbock

Pipeline Segment	Pipe Segment Capital Cost	Smyer		Opdyke West	
		Cost Allocation Based on Water Use	Allocated Cost	Cost Allocation Based on Water Use	Allocated Cost
Pipe 1	\$ 2,491,087	73%	\$ 1,830,626	27%	\$ 660,461
Pipe A	\$ 295,123	100%	\$ 295,123	0%	\$ -
Pipe B	\$ 1,869,249	0	\$ -	100%	\$ 1,869,249
Totals	\$ 4,655,459		\$ 2,125,749		\$ 2,529,710

Table G.5
Pipeline Capital Cost Allocation by Method C
Shared Pipeline Assessment for Lubbock

PWS	PWS #	Cost for Individual Pipelines	Percentage based on Individual Solutions	Allocated Capital Cost
Smyer	1100010	\$ 2,578,148	38%	\$ 1,786,461
Opdyke West	1100030	\$ 4,140,423	62%	\$ 2,868,999
Totals		\$ 6,718,571	100%	\$ 4,655,459

Table G.6
Pipeline Capital Cost Summary
Shared Pipeline Assessment for Lubbock

PWS	Individual Pipeline Capital Costs	Shared Solution Capital Cost Allocation			Shared Solution Cost Savings			Shared Solution Percentage Savings		
		Method A	Method B	Method C	Method A	Method B	Method C	Method A	Method B	Method C
Smyer	\$ 2,578,148	\$ 3,421,159	\$ 2,125,749	\$ 1,786,461	\$ (843,011)	\$ 452,399	\$ 791,687	-33%	18%	31%
Opdyke West	\$ 4,140,423	\$ 1,234,300	\$ 2,529,710	\$ 2,868,999	\$ 2,906,123	\$ 1,610,713	\$ 1,271,424	70%	39%	31%
Totals	\$ 6,718,571	\$ 4,655,459	\$ 4,655,459	\$ 4,655,459	\$ 2,063,112	\$ 2,063,112	\$ 2,063,112			

Table G.7

Main Link # 1

Total Pipe Length

7.99 miles

Number of Pump Stations Needed

2

Pipe Size

06" inches

Capital Costs

Cost Item	Quantity	Unit	Unit Cost	Total Cost
<i>Pipeline Construction</i>				
Number of Crossings, bore	-	n/a	n/a	n/a
Number of Crossings, open cut	7	n/a	n/a	n/a
PVC water line, Class 200, 06"	42,199	LF	\$ 32	\$ 1,350,368
Bore and encasement, 10"	-	LF	\$ 240	\$ -
Open cut and encasement, 10"	350	LF	\$ 105	\$ 36,750
Gate valve and box, 06"	9	EA	\$ 915	\$ 8,235
Air valve	23	EA	\$ 2,000	\$ 46,000
Flush valve	9	EA	\$ 1,000	\$ 9,000
Metal detectable tape	42,199	LF	\$ 2.00	\$ 84,398
Subtotal				\$ 1,534,751
<i>Pump Station(s) Installation</i>				
Pump	4	EA	\$ 10,000	\$ 40,000
Pump Station Piping, 06"	4	EA	\$ 815	\$ 3,260
Gate valve, 06"	8	EA	\$ 915	\$ 7,320
Check valve, 06"	4	EA	\$ 915	\$ 3,660
Electrical/Instrumentation	2	EA	\$ 10,000	\$ 20,000
Site work	2	EA	\$ 2,500	\$ 5,000
Building pad	2	EA	\$ 5,000	\$ 10,000
Pump Building	2	EA	\$ 10,000	\$ 20,000
Fence	2	EA	\$ 6,000	\$ 12,000
Tools	2	EA	\$ 1,000	\$ 2,000
Storage Tank - 20000 gals	2	EA	\$ 30,000	\$ 60,000
Subtotal				\$ 183,240
Subtotal of Component Costs				\$ 1,717,991
Contingency	20%			\$ 343,598
Design & Constr Management	25%			\$ 429,498
TOTAL CAPITAL COSTS				\$ 2,491,087

Table G.8

Segment A

Smyer

Private Pipe Size	04"
Total Pipe Length	0.58 miles
Total PWS annual water usage	18.6 MG
Treated water purchase cost	\$ 2.61 per 1,000 gals
Number of Pump Stations Needed	0

Capital Costs

Cost Item	Quantity	Unit	Unit Cost	Total Cost
<i>Pipeline Construction</i>				
Number of Crossings, bore	-	n/a	n/a	n/a
Number of Crossings, open cut	23	n/a	n/a	n/a
PVC water line, Class 200, 04"	3,068	LF	\$ 26	\$ 79,768
Bore and encasement, 10"	-	LF	\$ 240	\$ -
Open cut and encasement, 10"	1,150	LF	\$ 105	\$ 120,750
Gate valve and box, 04"	1	EA	\$ 805	\$ 805
Air valve	1	EA	\$ 1,000	\$ 1,000
Flush valve	1	EA	\$ 750	\$ 750
Metal detectable tape	3,068	LF	\$ 0.15	\$ 460
Subtotal				\$ 203,533
<i>Pump Station(s) Installation</i>				
Pump	-	EA	\$ 7,500	\$ -
Pump Station Piping, 04"	-	EA	\$ 540	\$ -
Gate valve, 04"	-	EA	\$ 805	\$ -
Check valve, 04"	-	EA	\$ 805	\$ -
Electrical/Instrumentation	-	EA	\$ 10,000	\$ -
Site work	-	EA	\$ 2,000	\$ -
Building pad	-	EA	\$ 4,000	\$ -
Pump Building	-	EA	\$ 10,000	\$ -
Fence	-	EA	\$ 5,870	\$ -
Tools	-	EA	\$ 1,000	\$ -
Storage Tank - 15,000 gals	-	EA	\$ 25,000	\$ -
Subtotal				\$ -
Subtotal of Component Costs				\$ 203,533
Contingency	20%		\$	40,707
Design & Constr Management	25%		\$	50,883
TOTAL CAPITAL COSTS			\$	295,123

Table G.9

Segment B

Opdyke West

Private Pipe Size

04"

Total Pipe Length

8.48 miles

Total PWS annual water usage

6.7 MG

Treated water purchase cost

\$ 2.61 per 1,000 gals

Number of Pump Stations Needed

0

Capital Costs

Cost Item	Quantity	Unit	Unit Cost	Total Cost
<i>Pipeline Construction</i>				
Number of Crossings, bore	1	n/a	n/a	n/a
Number of Crossings, open cut	9	n/a	n/a	n/a
PVC water line, Class 200, 04"	44,776	LF	\$ 26	\$ 1,164,176
Bore and encasement, 10"	200	LF	\$ 240	\$ 48,000
Open cut and encasement, 10"	450	LF	\$ 105	\$ 47,250
Gate valve and box, 04"	9	EA	\$ 805	\$ 7,245
Air valve	9	EA	\$ 1,000	\$ 9,000
Flush valve	9	EA	\$ 750	\$ 6,750
Metal detectable tape	44,776	LF	\$ 0.15	\$ 6,716
Subtotal				\$ 1,289,137
<i>Pump Station(s) Installation</i>				
Pump	-	EA	\$ 7,500	\$ -
Pump Station Piping, 04"	-	EA	\$ 540	\$ -
Gate valve, 04"	-	EA	\$ 805	\$ -
Check valve, 04"	-	EA	\$ 805	\$ -
Electrical/Instrumentation	-	EA	\$ 10,000	\$ -
Site work	-	EA	\$ 2,000	\$ -
Building pad	-	EA	\$ 4,000	\$ -
Pump Building	-	EA	\$ 10,000	\$ -
Fence	-	EA	\$ 5,870	\$ -
Tools	-	EA	\$ 1,000	\$ -
Storage Tank - 15,000 gals	-	EA	\$ 25,000	\$ -
Subtotal				\$ -
Subtotal of Component Costs				\$ 1,289,137
Contingency	20%		\$	257,827
Design & Constr Management	25%		\$	322,284
TOTAL CAPITAL COSTS				\$ 1,869,249